Public Officials

of

Massachusetts

1941-42

Public Officials
OF
Massachusetts

1941-42

HOWARD'S "WHO'S WHO"
OF THE LEGISLATURE

Published by

RICHARD T. HOWARD
88 Tremont St. (Room 717) Boston, Mass.

COPYRIGHT

18

FEDERAL

LODGE, HENRY CABOT, JR., 275 Hale St., Beverly, United States Senator, Republican.

Born: Nahant, July 5, 1902.

Educated: Harvard College, '24.

Profession: Journalism.

Organization: Cavalry, United States Army (1st Lieutenant).

Public Office: Massachusetts House of Representatives 1933-'36, United States Senate 1937-'42.

WALSH, DAVID I., 37 Day St., Fitchburg, United States Senator, Democrat.

Born: Leominster, Nov. 11, 1872.

Educated: Holy Cross College '94, Boston University Law School '97.

Profession: Lawyer, 18 Tremont Street, Boston.

Organizations: Elks, Knights of Columbus.

Public Office: Mass. House 1900-'01, Lieutenant Governor 1913, Governor 1914-'15, Constitutional Convention 1917-'18, United States Senate 1919-'24, 1927-'46.

BATES, GEORGE J., 11 Buffin St., Salem, Congress, 6th District, Republican.

Born: Salem, Feb. 25, 1891.

Educated: Salem Public Schools.

Occupation: Congressman.

Organizations: A. O. H., Y. M. C. T. S., Moose.

Public Office: Mass. House 1918-'24, Mayor of Salem 1924-'37, Member 75th to 77th Congresses.

CASEY, JOSEPH E., 33 Prospect St., Clinton, Congress, 3rd District, Democrat.

Born: Clinton, Dec. 27, 1898.

Educated: Boston University Law School.

Profession: Lawyer.

Organizations: Elks, K. of C., Eagles, American Legion.

Public Office: Member 74th to 77th Congresses.

CLASON, CHARLES RUSSELL, 240 Washington Blvd., Springfield, Congress, 2nd District, Republican.

Born: Gardiner, Me., Sept. 3, 1890.

Educated: Bates College, Georgetown Univ. Law School, Oxford Univ., England.

Profession: Lawyer; Simpson, Clason & Callahan, 1200 Main St., Springfield.

Organizations: Masons, University Club, Rotary International.

Public Office: District Attorney (Western Dist.), 1927-'30, Member 75th to 77th Congresses

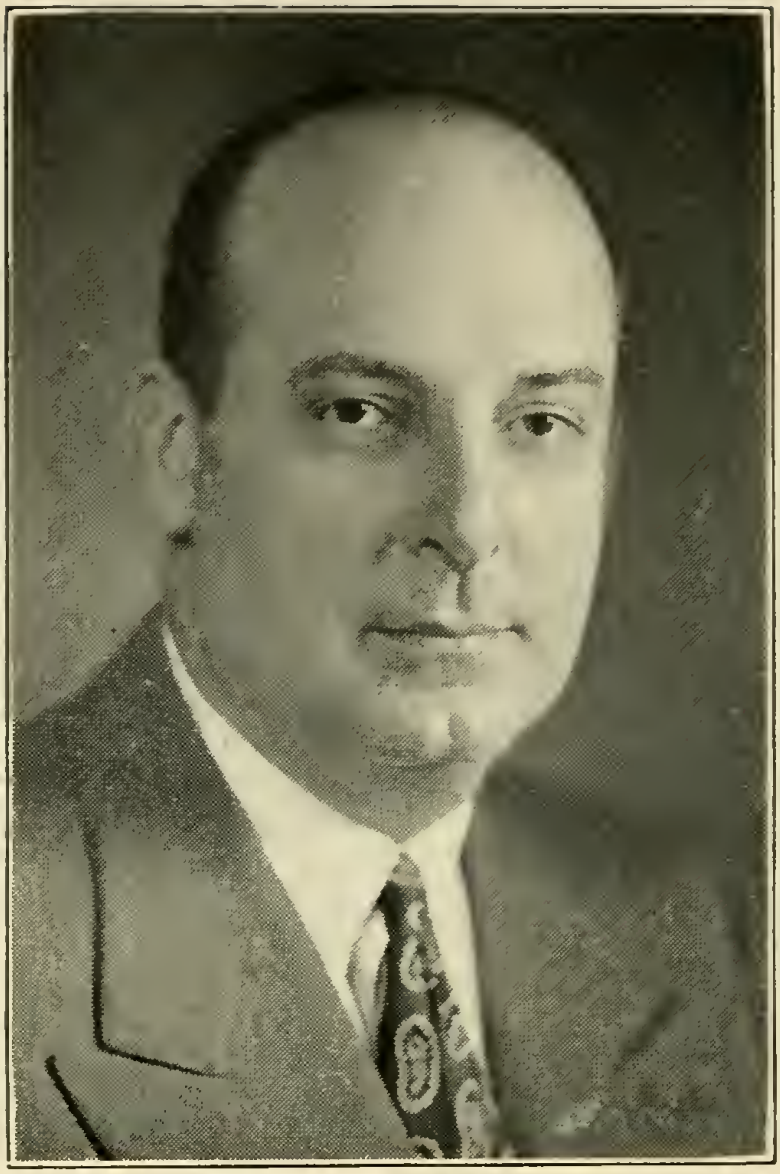

CONNERY, LAWRENCE J., 15 Bellevue Rd., Lynn, Congress, 7th District, Democrat.

Born: Lynn, Oct. 17, 1895.

Educated: St. Mary's Parochial School, Lynn; St. Mary's College, Kansas; Georgetown University School of Law.

Business: Office Supplies.

Organizations: K. of C., Elks, Moose, Yankee Div. Veteran Ass'n, American Legion, Vets. of Foreign Wars, Irish War Vets., Father Matthew Total Abstinence Society.

Public Office: Secretary to Hon. William P. Connery, Jr., deceased brother, Member 75th to 77th Congresses.

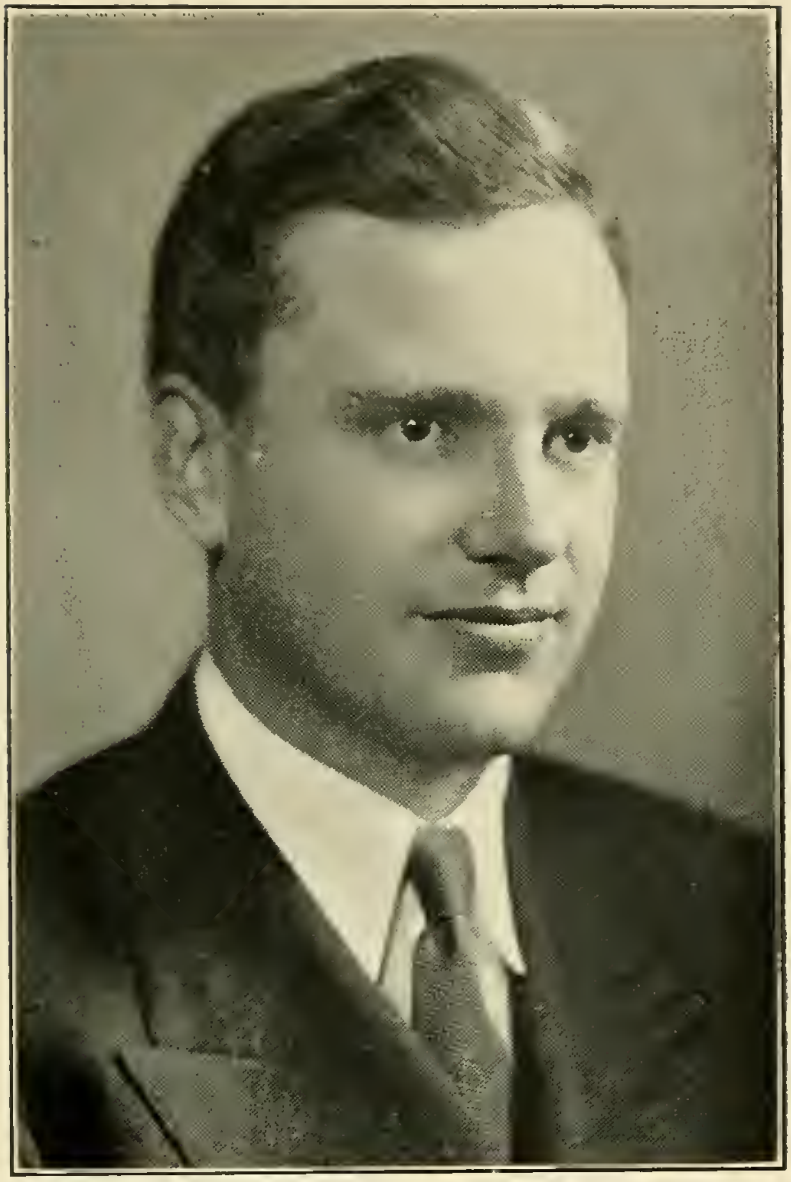

ELIOT, THOMAS HOPKINS, 10 Shady Hill Sq., Cambridge, Congress, 9th District, Democrat.

Born: Cambridge, 1907.

Educated: Browne and Nichols School, Cambridge, Harvard College '28, Harvard Law School '31.

Profession: Lawyer.

Public Office: Assistant Solicitor, Dept. of Labor; General Counsel, Social Security Board; Regional Director, Wages and Hours Division in New England; 77th Congress.

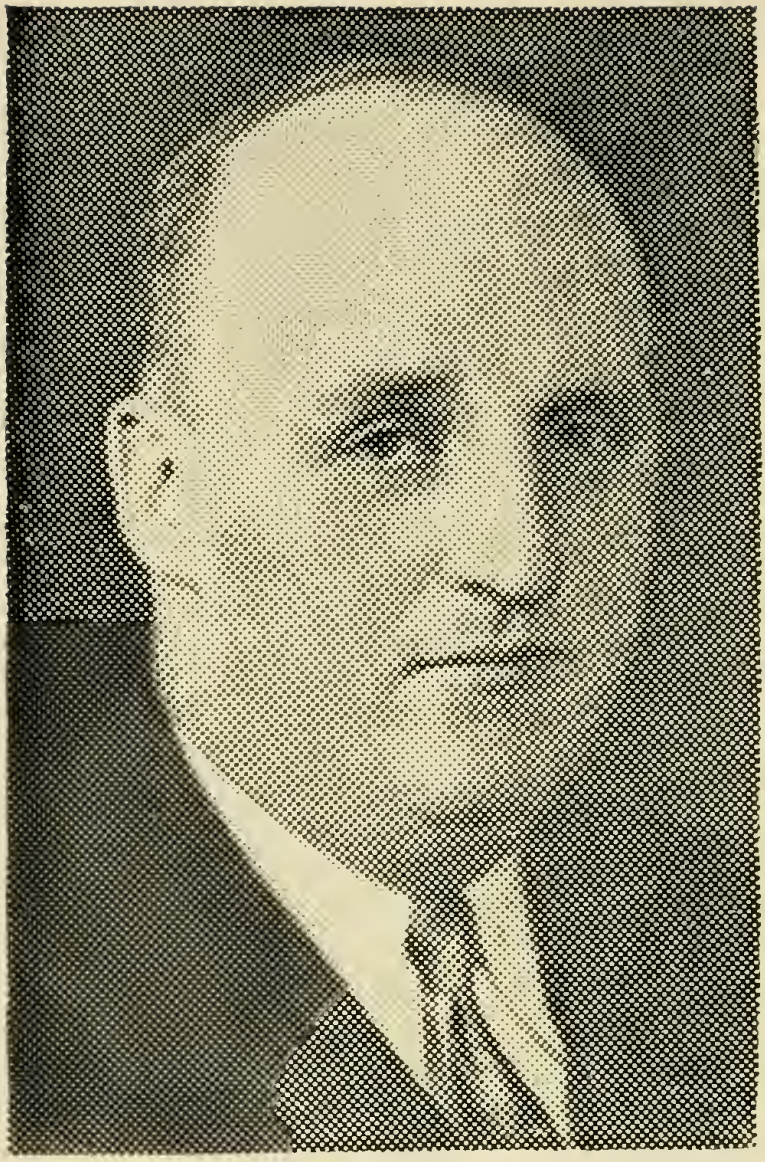

FLAHERTY, THOMAS ALOYSIUS, 399 Bunker Hill St., Boston (Charlestown), Congress, 11th District, Democrat.

Born: Charlestown, Dec. 21, 1898.

Educated: Boston College High '17.

Occupation: Congressman.

Organizations: American Legion, Knights of Columbus, National Federation of Federal Employees, Elks, Moose.

Public Office: Mass. House 1935-'38, Member 75th to 77th Congresses.

GIFFORD, CHARLES L., Barnstable, Congress, 15th District, Republican.

Born: Cotuit, March 15, 1871.

Educated: Public Schools.

Business: Real Estate.

Organizations: Masons, Odd Fellows, Knights of Pythias, Elks.

Public Office: Mass. House 1912-'13, Mass. Senate 1914-'19, Member 67th to 77th Congresses.

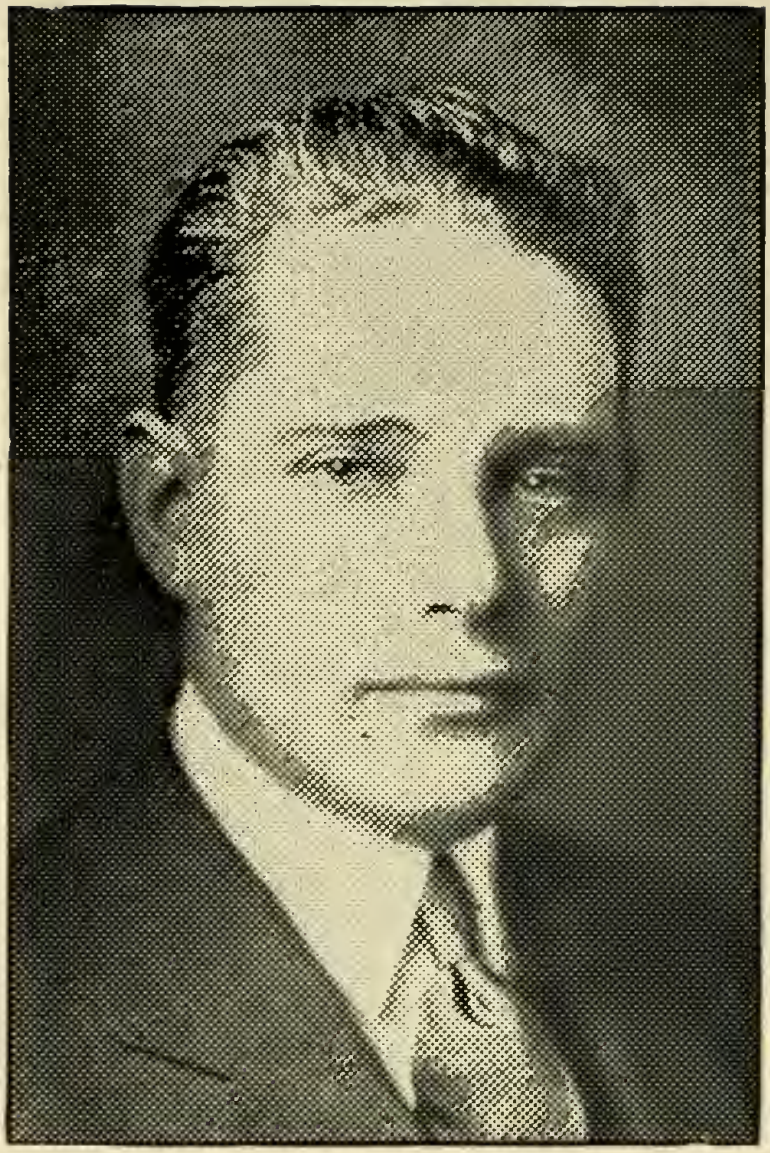

HEALEY, ARTHUR DANIEL, 156 Sycamore St., Somerville, Congress, 8th District, Democrat.

Born: Somerville, Dec. 29, 1898.

Educated: Somerville Latin School, Dartmouth College, Boston Univ. Law School.

Profession: Lawyer, 6 Beacon St., Boston.

Organizations: K. of C., Elks, Eagles, Past Comdr. Somerville Post Am. Legion.

Public Office: Member 73rd to 77th Congresses.

HOLMES, PEHR G., 27 Holden St., Worcester, Congress, 4th District, Republican.

Born: Sweden, April 9, 1881.

Educated: Worcester Public Schools.

Business: Owner, Holmes Electrotype Foundry, Worcester.

Organizations: I. O. O. F., Redmen, Masons 32d, Elks, Worcester Commercial Travelers Ass'n.

Public Office: Worcester Common Council, Bd. of Aldermen, Mayor 1917-'19; Governor's Council 1925-'28; Member 72nd to 77th Congresses.

MARTIN, JOSEPH WILLIAM, JR., 54 Grove St., North Attleborough, Congress, 14th District, Republican, Party Floor Leader.

Born: North Attleborough, Nov. 3, 1884.

Educated: North Attleborough High School.

Business: Publisher.

Organizations: Elks, Grange, Moose.

Public Office: Mass. House 1912-'14, Mass. Senate 1915-'17, Member of 69th to 77th Congresses, Republican Floor Leader 1939-'42.

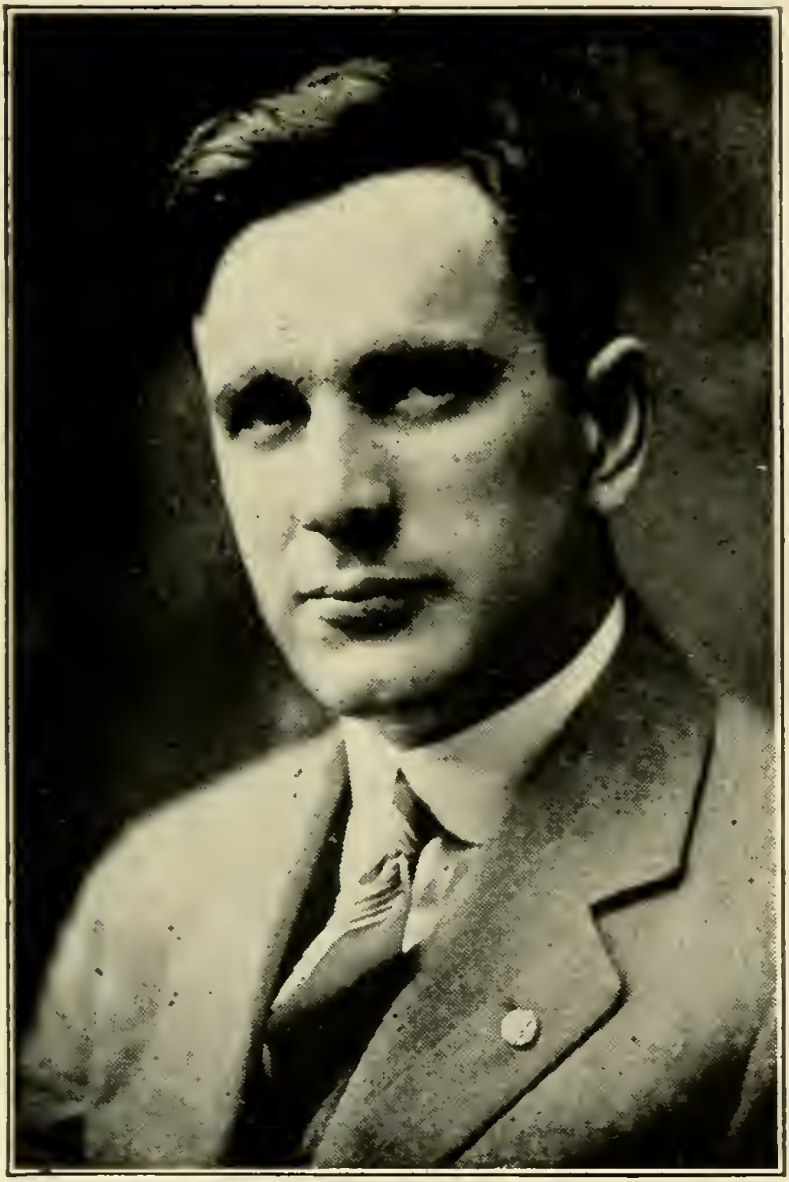

McCORMACK, JOHN W., 726 Columbia Rd., Boston (South Boston), Congress, 12th District, Democrat, the Party Leader.

Born: Boston, Dec. 21, 1891.

Educated: John A. Andrew School, Boston.

Profession: Lawyer.

Organizations: K. of C., M. C. O. F., Am. Legion, Elks, Moose, Old Timers' Club, Boston City Club, Royal Arcanum.

Public Office: Const. Conv. 1917-'18, Mass. House 1920-'22, Mass. Senate 1923-'26, Member 70th to 77th Congresses, Democratic Floor Leader 1940-'42.

ROGERS, EDITH NOURSE, 444 Andover St., Lowell, Congress, 5th District, Republican.

Born: Saco, Me., 1881.

Educated: Graduate Rogers Hall School, Lowell; Madame Julien's School, Paris, France; Hon. M.A. Degrees from Tufts and Bates Colleges.

Occupation: Congress.

Organizations: A. L. Auxiliary, Hon. Member Ernest D. Marshall Camp, 17, United Spanish War Vets., Marlborough.

Public Office: Elected to fill vacancy in 69th Congress. Member of 70th to 77th Congresses.

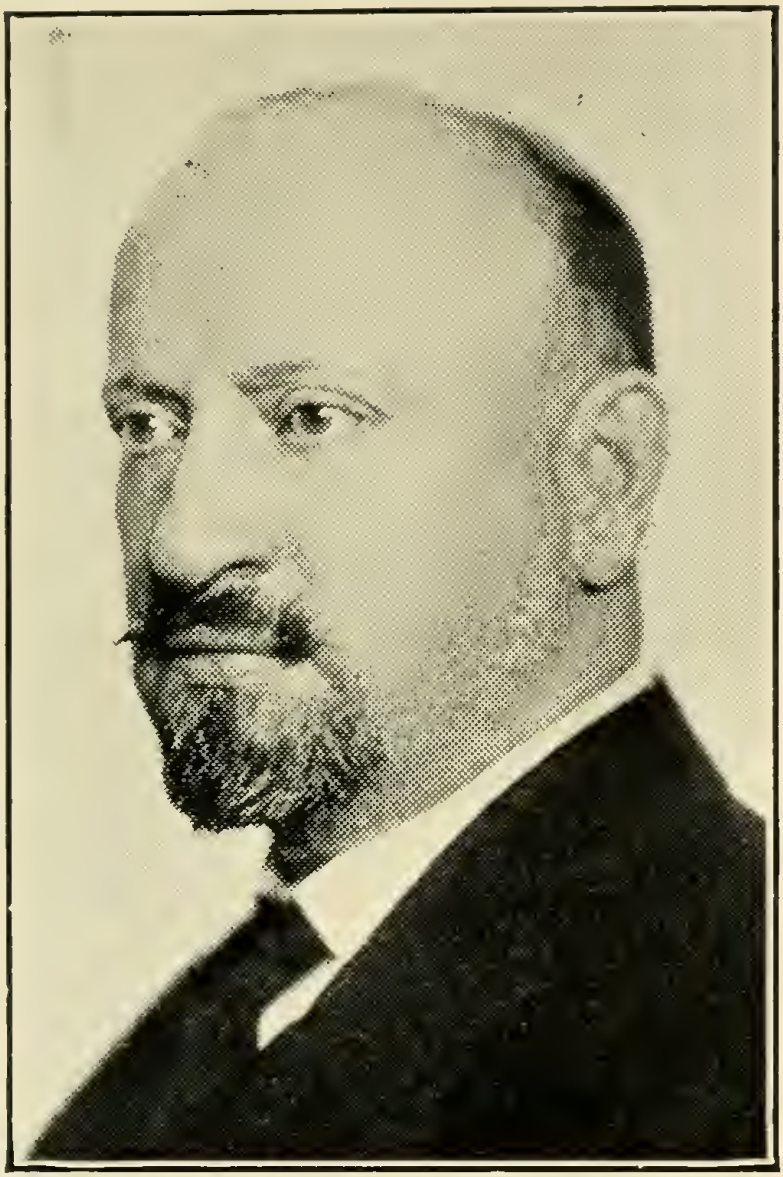

TINKHAM, GEORGE HOLDEN, 369 Marlborough St., Boston, Congress, 10th District, Republican.

Born: Boston, Oct. 29, 1870.

Educated: Harvard College, Harvard Law School.

Profession: Attorney-at-Law.

Public Office: Boston Common Council 1897-'98, Board of Aldermen 1900-'02, Mass. Senate 1910-'12, Member 64th to 77th Congresses.

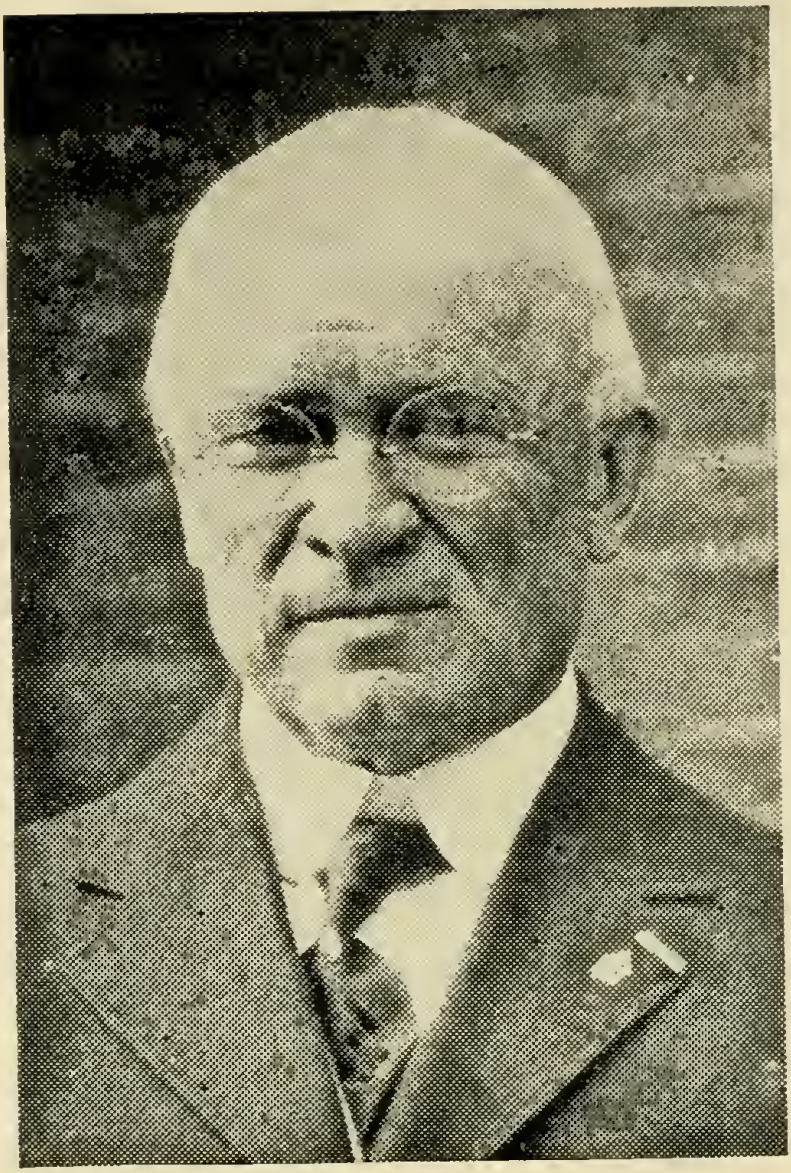

TREADWAY, ALLEN T., Main St., Stockbridge, Congress, 1st District, Republican.

Born: Stockbridge, Sept. 16, 1867.

Educated: Amherst College.

Business: Hotel Owner.

Organizations: A. F. & A. M., 33rd Degree Mason, Director Berkshire Trust Company, Trustee Savings Bank, Grange.

Public Office: Mass. House 1904, Mass. Senate 1908-'11, Pres. of Senate 1909-'11, Member 63rd to 77th Congresses.

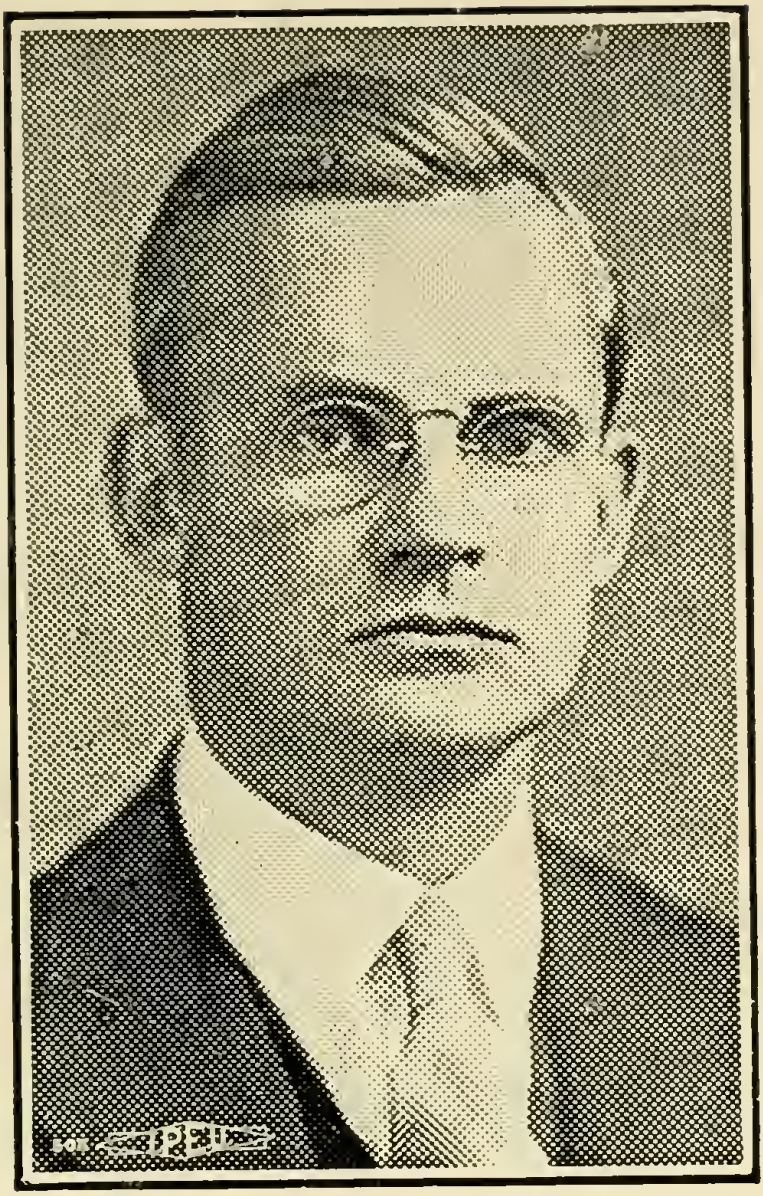

WIGGLESWORTH, RICHARD B., 203 Adams St., Milton, Congress, 13th District, Republican.

Born: Boston, April 25, 1891.

Educated: Harvard, A.B. '12, LL.B. '16.

Profession: Lawyer.

Organizations: Am. and Mass. Bar Ass'ns, Am. Legion, "40 and 8", V. F. W., Military Order World and Foreign Wars.

Public Office: Office of Adjt. Gen. for Reparation Payments, Asst. to Adjt. Gen., Berlin, 1924-'27; Paris Rep. and Counsel-Gen. for organizations under Dawes Plan, 1927-'28; Member 70th to 77th Congresses.

MASSACHUSETTS EXECUTIVE

GOVERNMENT

SALTONSTALL, LEVERETT, 240 Chestnut Hill Rd., Newton, Governor of The Commonwealth, Republican.

Born: Newton, Sept. 1, 1892.

Educated: Harvard, A.B. 1914; LL.B. 1917.

Profession: Lawyer.

Organizations: Masons, Elks, Harvard Club, Mass. Grange, Ancient and Honorable Artillery.

Public Office: Newton Board of Aldermen, Asst. Dist. Atty. Middlesex County; Mass. House, 1923-'36, Speaker of House 1929-'36; Governor 1939-'42.

CAHILL, HORACE TRACY, 60 Arborway Drive, East Braintree, Lieutenant Governor, Republican.

Born: New York City, Dec. 12, 1894.

Educated: Boston English High, Huntington Prep., Northeastern Univ. Law, Tufts.

Profession: Lawyer.

Organizations: Masons, Am. Legion, I.O.O.F., "40 & 8," Boy Scouts Council.

Public Office: Comm. Public Welfare 1928-'35, Selectman 1927-'35, Chm. 1928-'29, 1932-'33; Mass. House 1929-'38, Floor Leader 1935-'36, Speaker of House 1937-'38, Lieutenant Governor 1939-'42.

COOK, FREDERIC W., 75 Benton Rd., Somerville, Secretary of The Commonwealth, Republican.

Born: Somerville, May 2, 1873.

Educated: Public Schools.

Occupation: Secretary of State.

Organizations: Masons, Elks, Central, Somerville, Middlesex, and Old Colony (Plymouth) Clubs.

Public Office: Somerville Asst. City Clerk 13 years, City Clerk 15 years, Secretary of The Commonwealth, 1921-'42.

HURLEY, WILLIAM E., 37 Carruth St., Boston (Dorchester), State Treasurer and Receiver-General, Republican.

Born: Boston, Aug. 26, 1875.

Educated: Boston Public Schools, Boston Evening High School, Burdett College.

Occupation: State Treasurer.

Organizations: Boston City Club, Wollaston Golf Club, Mass. Club, Rep. Club of Mass., Charitable Irish Society.

Public Office: Boston Postmaster 1918-'20, 1930-'35, State Treasurer and Receiver-General 1937-'42.

BUCKLEY, THOMAS J., 86 Pinckney St., Boston, Auditor of The Commonwealth, Democrat.

Born: East Boston, Feb. 3, 1895.

Educated: Public Schools.

Occupation: Auditor of The State of Massachusetts.

Public Office: Mass. Auditor 1941-'42.

BUSHNELL, ROBERT TYNG, 193 Fuller St., West Newton, Attorney General, Republican.

Born: New York City, Jan. 9, 1896.

Educated: Phillips Andover Academy, Harvard College, Harvard Law School.

Profession: Lawyer.

Organizations: American Legion, Masons, Elks, Odd Fellows, Republican Club of Mass., Middlesex, Boston, Massachusetts and American Bar Associations, Boston City Club, Harvard Club.

Public Office: Middlesex County District Attorney 1927-'31, Attorney General 1941-'42.

GOVERNOR'S COUNCIL

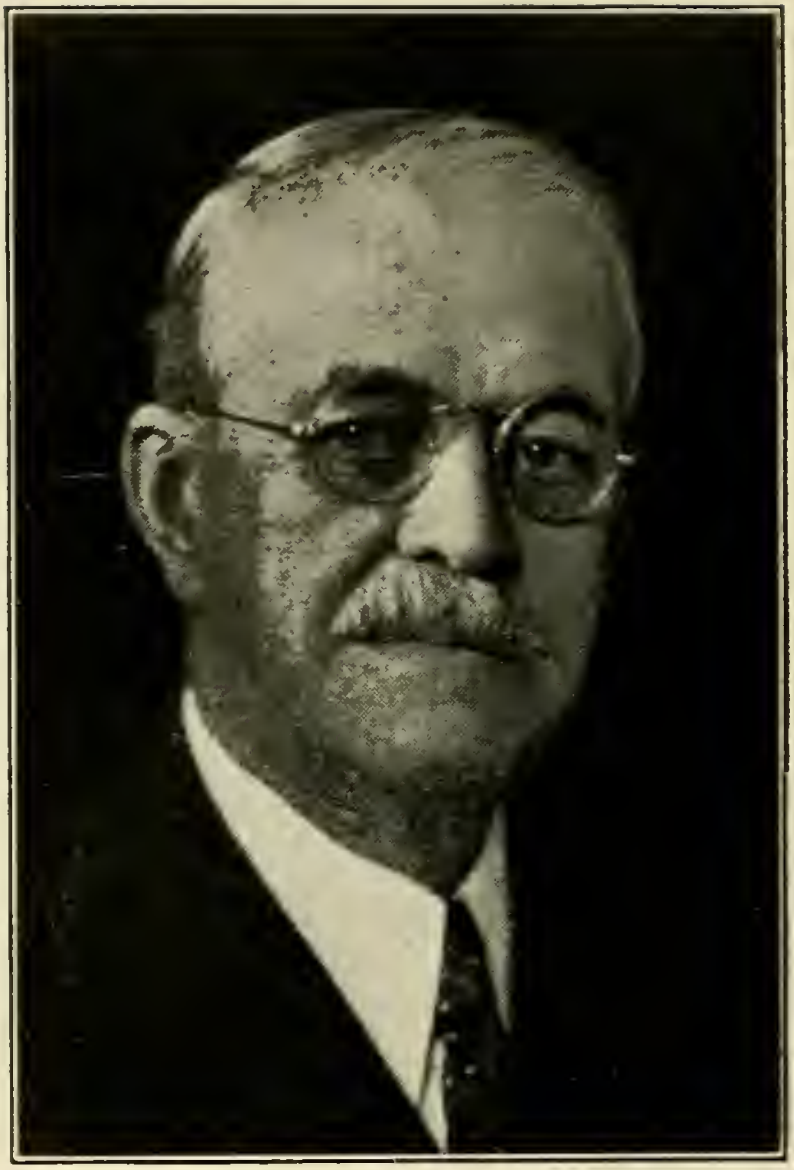

BROOKS, FRANK A., 17 Highland St., West Concord, Governor's Council, 3rd District, Republican.

Born: Pittsfield.

Educated: Public Schools.

Business: Express, Lumber.

Organizations: Grange, Masons, Shrine.

Public Office: Ex-Chairman Mass. Parole Board, Hampshire County Commission, Tr. Hampshire Sanatorium, Williamsburg Water Commission, Governor's Council 1935-'42.

BURKE, EDMUND, 491 Pleasant St., Worcester, Governor's Council, 7th District, Democrat.

Born: Worcester, July 31, 1913.

Educated: Public Schools and Law School.

Profession: Practicing Attorney.

Organizations: 904th Coast Artillery Corps, Anti-Aircraft Division; Worcester County Bar Assoc., Mass. Bar Assoc., Bar of The United States, Interstate Commerce Commission, Worcester Young Democrats Club.

Public Office: Governor's Council 1941-'42.

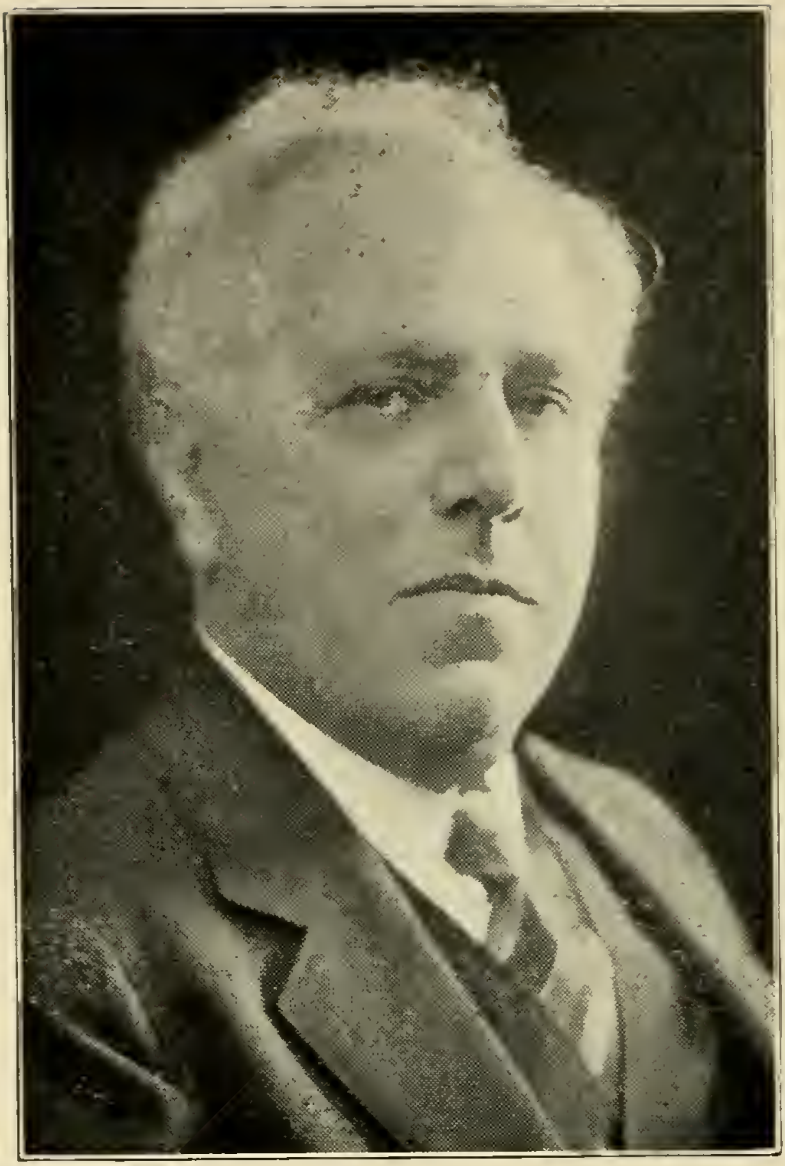

BURTNETT, EUGENE A. F., 39 Ware St., Somerville, Governor's Council, 6th District, Republican.

Born: New York City, Oct. 24, 1870.

Educated: Public Schools.

Business: President and Treasurer, Wellington & Buck Co. (Coal), Somerville.

Organizations: Masons, Elks.

Public Office: Somerville Zoning Board of Appeals 1927-'30, Somerville Board of Aldermen 1930-'33, Chairman Republican Ward Comm. 1928-'32, Delegate Republican National Convention 1932, Governor's Council 1933-'34, 1937-'42.

CLARK, JOSEPH P., JR., 1954 Highland Ave., Fall River, Governor's Council, 1st District, Democrat.

Born: Fall River, Oct. 30, 1901.

Educated: Durfee High School, Henry George School of Social Science, Herrick Business College, Boston University Business School.

Profession: Optician.

Public Office: Governor's Council 1941-42.

COAKLEY, DANIEL H., 52 Parsons St., Boston (Brighton), Governor's Council, 4th District, Democrat.

Born: Cambridge, Dec. 10, 1865.

Educated: Public Schools, St. Mary's Parochial School, Cambridge.

Organization: Brighton Council, Knights of Columbus.

Public Office: Mass. House 1892-'94, Governor's Council, 1933-'42.

DONOVAN, JAMES AUGUSTINE, 12 Ridge Rd., Lawrence, Governor's Council, 5th District, Democrat.

Born: Lawrence, Aug. 25, 1889.

Educated: Harvard College, Boston University Law School.

Profession: Attorney-at-Law.

Organizations: Am. Legion, Elks, K. of C., Rotary Club, Clover Club, American, Mass., Essex and Lawrence Bar Associations.

Public Office: Special Justice of Lawrence District Court, Former member of State Bd. of Labor and Industries, Constitutional Convention.

HAVEY, CLAYTON L., 140 Church St., Boston (West Roxbury), Governor's Council, 2nd District, Republican.

Born: Boston, July 17, 1897.

Educated: Boston Public Schools, Phillips Andover Academy.

Business: Residential Builder.

Organizations: Masons, Odd Fellows, Norfolk Golf Club, American Legion, Veterans of Foreign Wars, Kiwanis.

Public Office: Mass. House 1933-'36, Governor's Council 1939-'42.

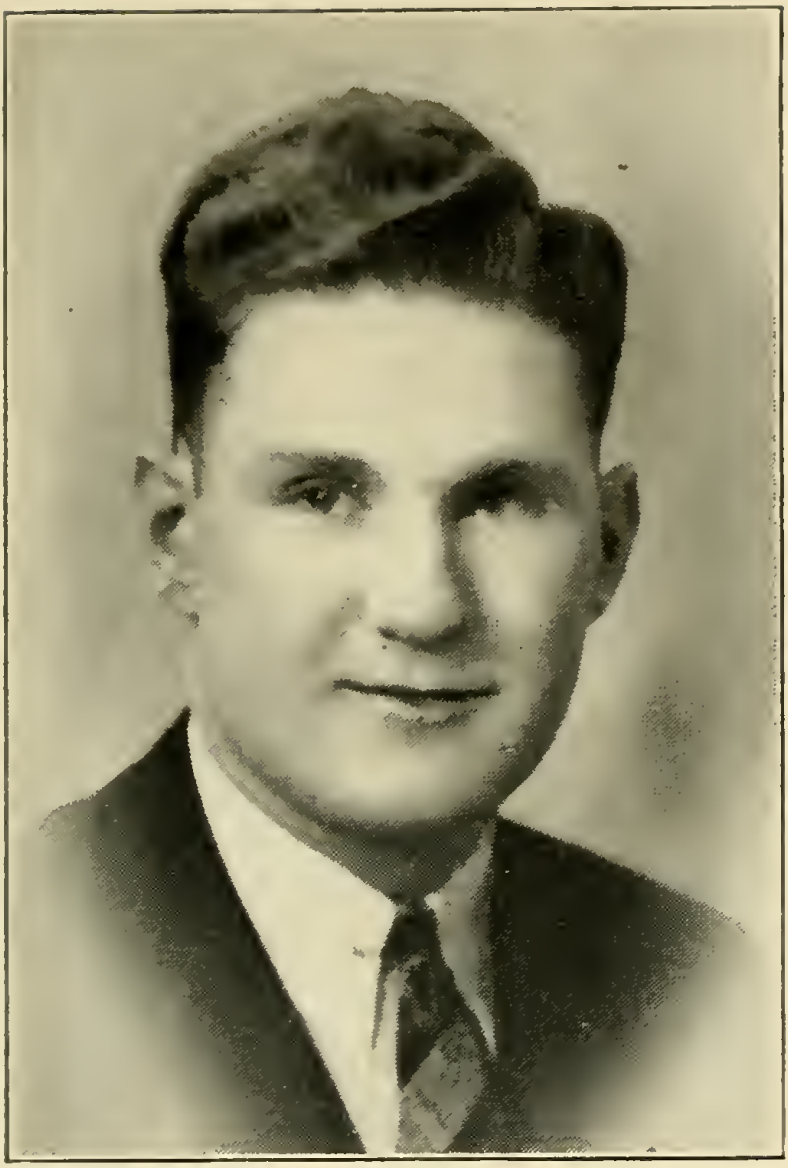

WALSH, DANIEL M., JR., 28 Ainsworth St., Springfield, Governor's Council, 8th District, Democrat.

Born: Springfield, Jan. 27, 1909.

Educated: Holy Cross College, Harvard Law School, Northeastern University LL.B.

Business: Insurance.

Organizations: Knights of Columbus, Springfield Holy Cross Alumni, Northeastern Univ. Alumni, National and Mass. Associations of Insurance Agents, Springfield Board of Fire and Casualty Underwriters, Springfield Charter Club.

Public Office: Governor's Council 1941-'42.

MASSACHUSETTS
LEGISLATURE

SENATE

GOODWIN, ANGIER L., 33 Reading Hill Ave., Melrose, 4th Middlesex Senatorial District, Republican, President of Senate.

Born: Fairfield, Me., Jan. 30, 1881.

Educated: Colby College, Harvard Law School.

Profession: Lawyer.

Organizations: Masons, Shrine, Eastern Star, Elks, Grange, Odd Fellows, K. of P., Melrose Fish and Game Club.

Public Office: Melrose Bd. of Aldermen, 8 years, Pres. of Bd. 1920; Mayor 1921-'22, Mass. House 1925-'28, Mass. Senate 1929-'42, President of Senate 1941-'42.

BABCOCK, FRANK DAVID, 4 Nichols St., Haverhill, 4th Essex Senatorial District, Republican.

Born: Ogdensburg, N. Y., Aug. 16, 1877.

Educated: Haverhill High School.

Business: Office Manager.

Organizations: Masons, Shrine, Elks, Grange, Rotary Club (Past Pres.), Boys' Club Director, Regional Council Boy Scouts, Red Cross, Chamber of Commerce, Sportsmen's Club.

Public Office: Postmaster 12 years, Mass. House 1935-'36, Mass. Senate 1937-'42.

BLANCHARD, ARTHUR FRANKLIN, 159 Upland Rd., Cambridge, 2nd Middlesex Senatorial District, Republican.

Born: Newton, 1881.

Educated: Cambridge Public Schools, Harvard College, A.B. 1904.

Occupation: Legislator and Writer.

Organization: Faculty Club of Harvard University.

Public Office: Cambridge City Councilor-at-Large 1916-'17, Mass. House 1918, 1923-'28, Mass. Senate 1937-'42.

BOWERS, RICHARD STEWART, 357 Clinton Rd., Brookline, Norfolk and Suffolk Senatorial District, Republican.

Born: Boston, June 18, 1900.

Educated: Harvard College '24, Harvard Law School '26.

Profession: Lawyer.

Organizations: Masons, Kiwanis Club, Travelers Aid, Suffolk Bar Association, City Missionary Society.

Public Office: Brookline Selectman, Mass. Senate 1941-'42.

BRACKMAN, DAVID M., 52 Brookledge St., Boston (Grove Hall), 6th Suffolk Senatorial District, Republican, Democrat.

Born: New York, Sept. 16, 1900.

Educated: Northeastern Law School, Boston University Law School.

Profession: Lawyer.

Organizations: Masons, Knights of Pythias, Moose, Bigelow Masters of Law.

Public Office: Boston City Council 1931-'37, Mass. Senate 1937-'42.

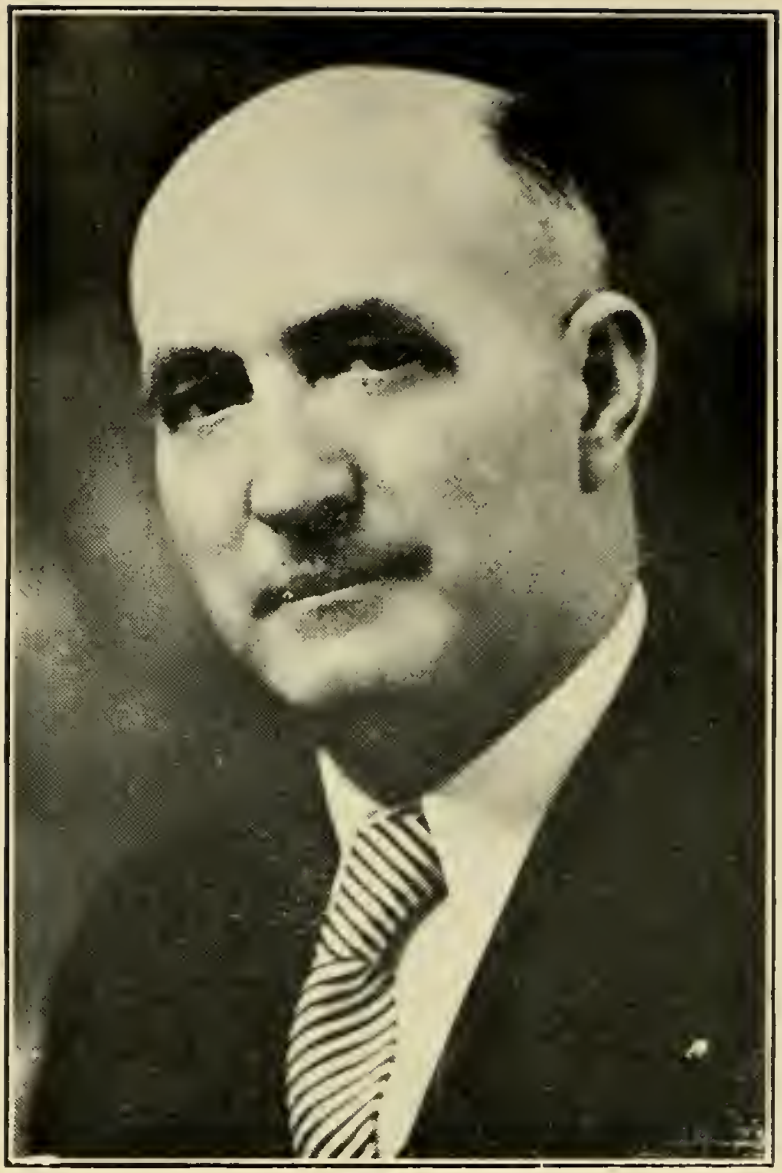

CASEY, P. EUGENE, 30 Purchase St., Milford, 4th Worcester Senatorial District, Democrat.

Born: Milford, Sept. 24, 1886.

Educated: Milford Schools.

Business: Real Estate and Insurance, Deputy Sheriff.

Organizations: Elks, Knights of Columbus.

Public Office: Milford Board of Finance, Board of Selectmen 5 yrs. (Chairman last year), Mass. Senate 1935-'38, 1941-'42.

CONNORS, LOUIS BENEDICT, 37 Taylor St., Waltham, 5th Middlesex Senatorial District, Democrat.

Born: Waltham, June 10, 1905.

Educated: Waltham Schools.

Occupation: Salesman.

Organization: Eagles.

Public Office: President Waltham City Council, Mass. Senate 1939-'42.

COOLIDGE, ARTHUR W., 210 Summer Ave., Reading, 7th Middlesex Senatorial District, Republican.

Born: Portland, Me., Oct. 13, 1881.

Educated: Tufts College, Harvard Law School.

Profession: Lawyer.

Organizations: Masons, Southern Middlesex Health Ass'n, Lewis and Anna M. Day Home for the Aged, Washingtonian Home, Director Reading Co-operative Bank.

Public Office: Norwood Finance Commission 1919-'23, Reading School Committee 1927-'37, Mass. House 1937-'40, Mass. Senate 1941-'42.

CURTIS, LAURENCE, 15 River St., Boston, 3rd Suffolk Senatorial District, Republican.

Born: Boston, Sept. 3, 1893.

Educated: Harvard College '16, Harvard Law School '21.

Profession: Lawyer.

Organizations: Masons, Moose, A. L., M. O. W. W., Dir. Fam. Wel. Soc., Boston C. of C., Boston, Mass. and Am. Bar Ass'ns.

Public Office: Sec'y of Supreme Court U. S. 1920, Ass't U. S. Dist. Attorney, Boston, 1923-'24, Boston City Council 1930-'33, Mass. House 1933-'36, Mass. Senate 1937-'42.

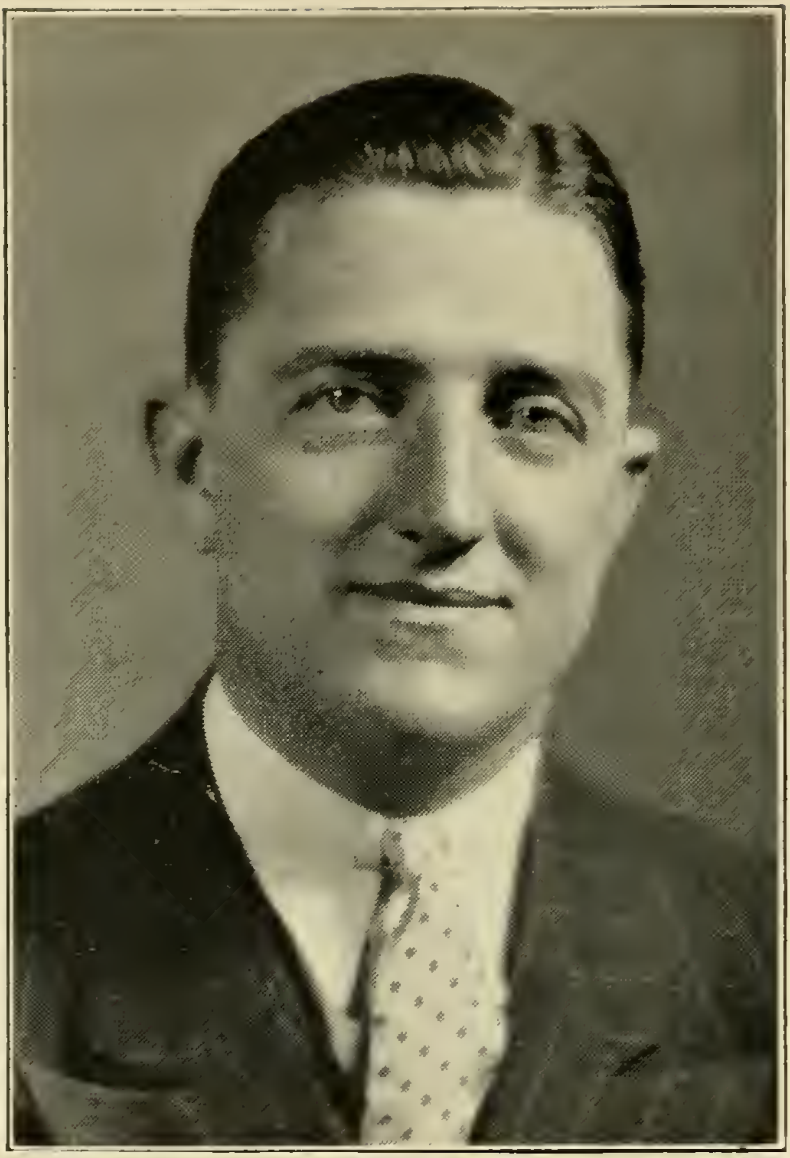

DOLAN, CHESTER A., JR., 987 Parker St., Boston (Jamaica Plain), 5th Suffolk Senatorial District, Democrat.

Born: Roxbury, Sept. 20, 1907.

Educated: Lowell Grammar School, High School of Commerce, University Extension at Harvard, M. I. T., Suffolk Law School.

Occupation: Purchasing Agent.

Organizations: Ancient Order of United Workmen, Blessed Sacrament Ushers' Club, Jam. Plain Council K. of C., St. Alphonsus Assoc.

Public Office: Mass. House 1937-'38, Mass. Senate 1939-'42.

FRANCIS, JOSEPH F., 24 Fort St., Fairhaven, 3rd Bristol Senatorial District, Republican.

Born: New Bedford, July 2, 1893.

Educated: New Bedford Schools, Boston Univ. Law School 1914.

Profession: Lawyer.

Organizations: Elks, New Bedford Bar, Bristol County Bar, American Bar Ass'ns, New Bedford Country & Wamsutta Clubs.

Public Office: Ward 4 Alderman 1924, Delegate Rep. Nat. Convention 1936, Mass. Senate 1939-'42.

GIROUX, EUGENE H., 45 Pennsylvania Ave., Somerville, 3rd Middlesex Senatorial District, Democrat.

Born: Somerville, Jan. 20, 1903.

Educated: Boston College, Boston Univ. Law School.

Profession: Lawyer.

Organizations: K. of C., Olympic Club, Som. Bar Ass'n, Catholic Alumni Sodality of Boston, Royal Arcanum, St. Vincent de Paul Society, Somerville City Club.

Public Office: Somerville School Committee 1930-'31, Mass. House 1931-'36, Mass. Senate 1937-'42.

GRANT, WILLIAM P., 81 Farnham St., Fall River, 2nd Bristol Senatorial District, Democrat.

Born: Fall River, Nov. 15, 1904.

Educated: Durfee High School, Wheeler's Prep School, Boston University, Northeastern University Law School.

Profession: Lawyer.

Organizations: Knights of Columbus, Eagles, Democratic City Committee.

Public Office: Mass. House 1933-'36, Mass. Senate 1937-'42.

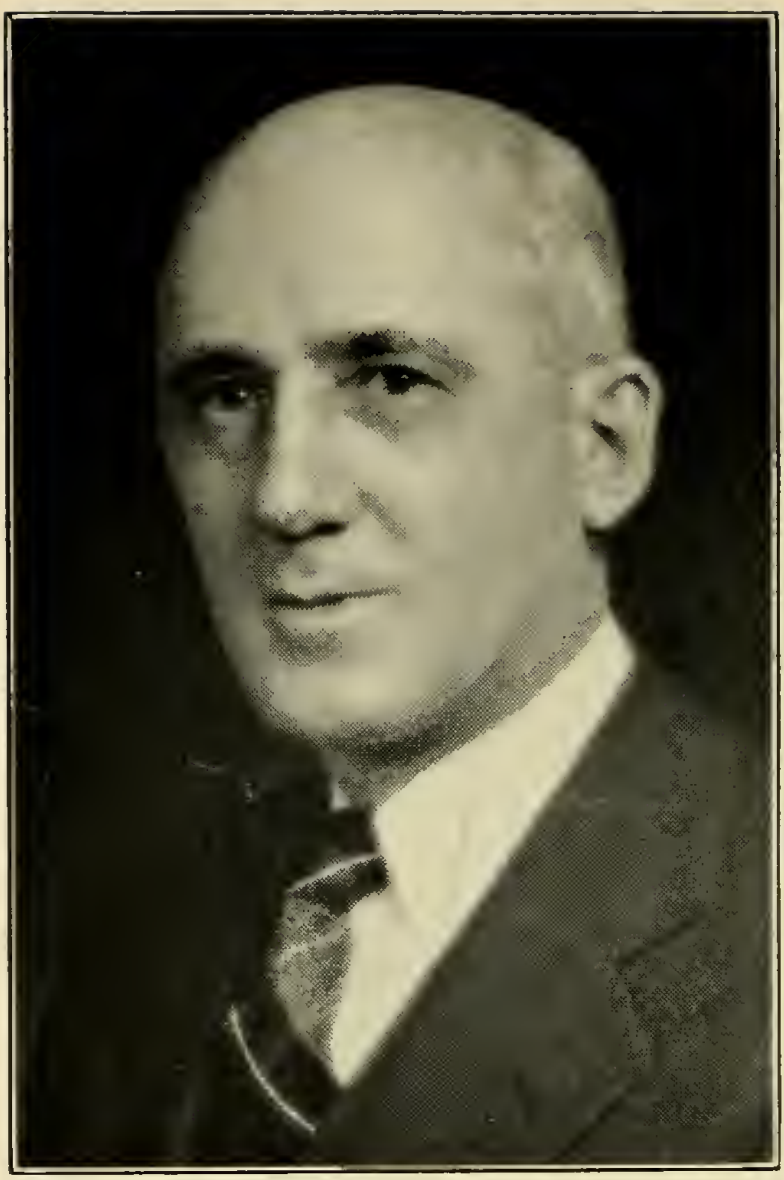

GUNN, JAMES A., 10 High St., Turners Falls, Montague; Franklin and Hampshire Senatorial District, Republican.

Born: Montague, June 7, 1883.

Educated: Montague High School, Cushing Academy.

Business: Clothier, Chairman Investment Board Crocker Institution for Savings.

Public Office: School Committee, Mass. House 1933-'36, Mass. Senate 1937-'42.

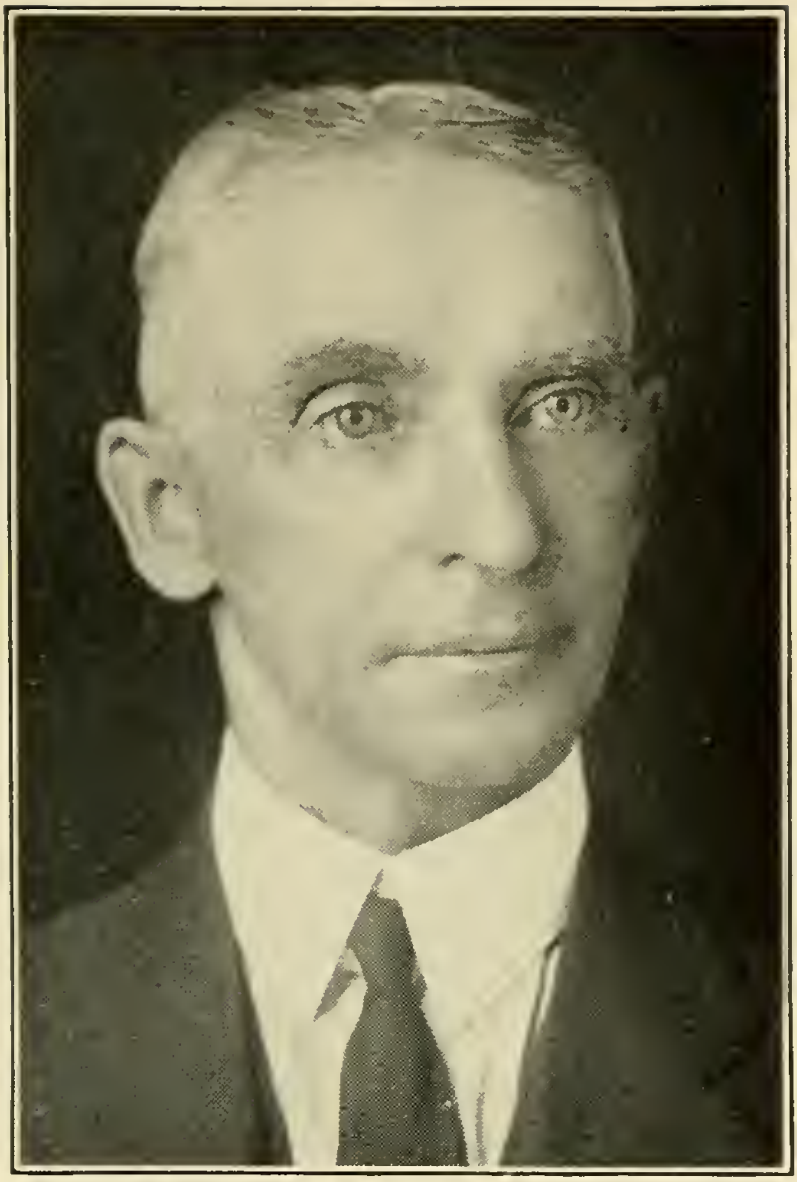

HALEY, CORNELIUS F., Main St., Rowley, 3rd Essex Senatorial District, Republican.

Born: Newburyport, July 15, 1875.

Educated: Public and Private Schools.

Business: Farmer.

Organizations: Odd Fellows, K. of P., Rowley Historical Society, Grange, Rowley Fire Protective Ass'n, Tr. Essex Agr. Soc.

Public Office: Rowley Selectman, Assessor, Public Welfare 10 yrs., Bd. of Health, Town Meeting Moderator, Mass. House 1919-'20, Mass. Senate, 1927-'42.

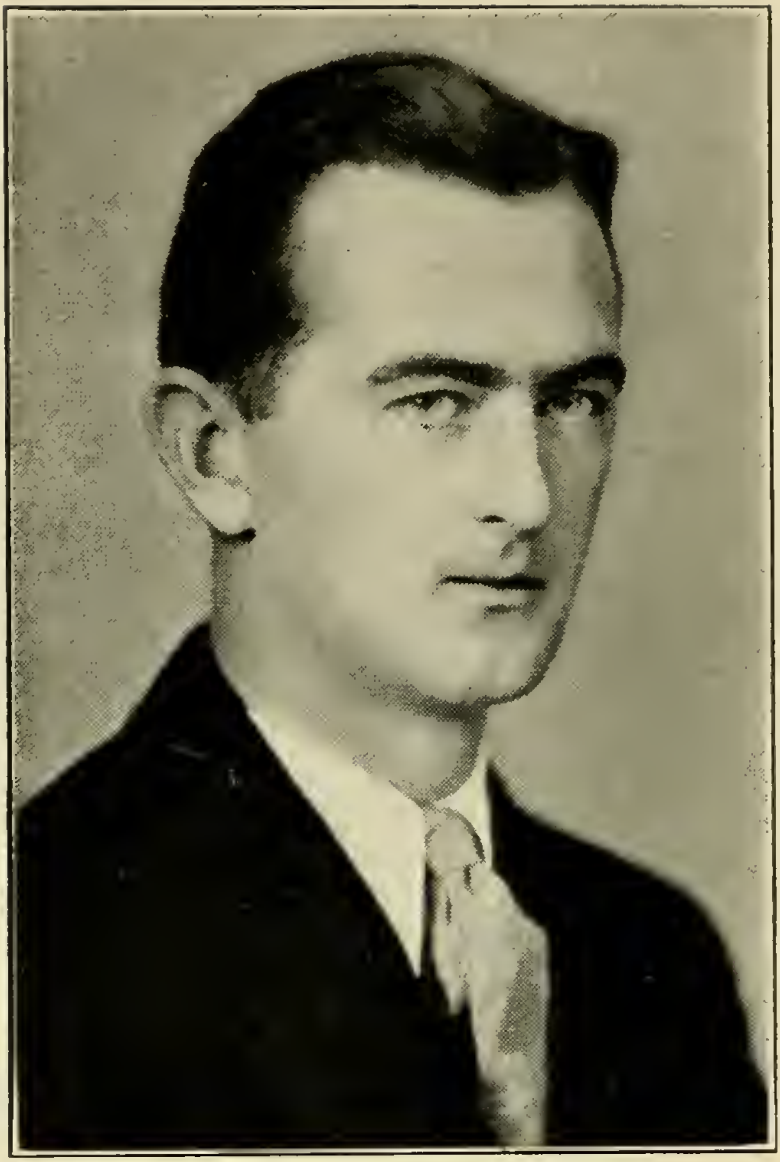

HARRINGTON, JOSEPH B., Winter Island Rd., Salem, 2nd Essex Senatorial District, Democrat.

Born: Salem, Nov. 22, 1908.

Educated: St. Mary's Commercial School, Salem; Salem Evening High School, Suffolk Law School.

Profession: Lawyer.

Organizations: Salem Bar Association, National Lawyers' Guild, Knights of Columbus.

Public Office: Salem City Councillor 1937 to date, Mass. Senate 1941-'42.

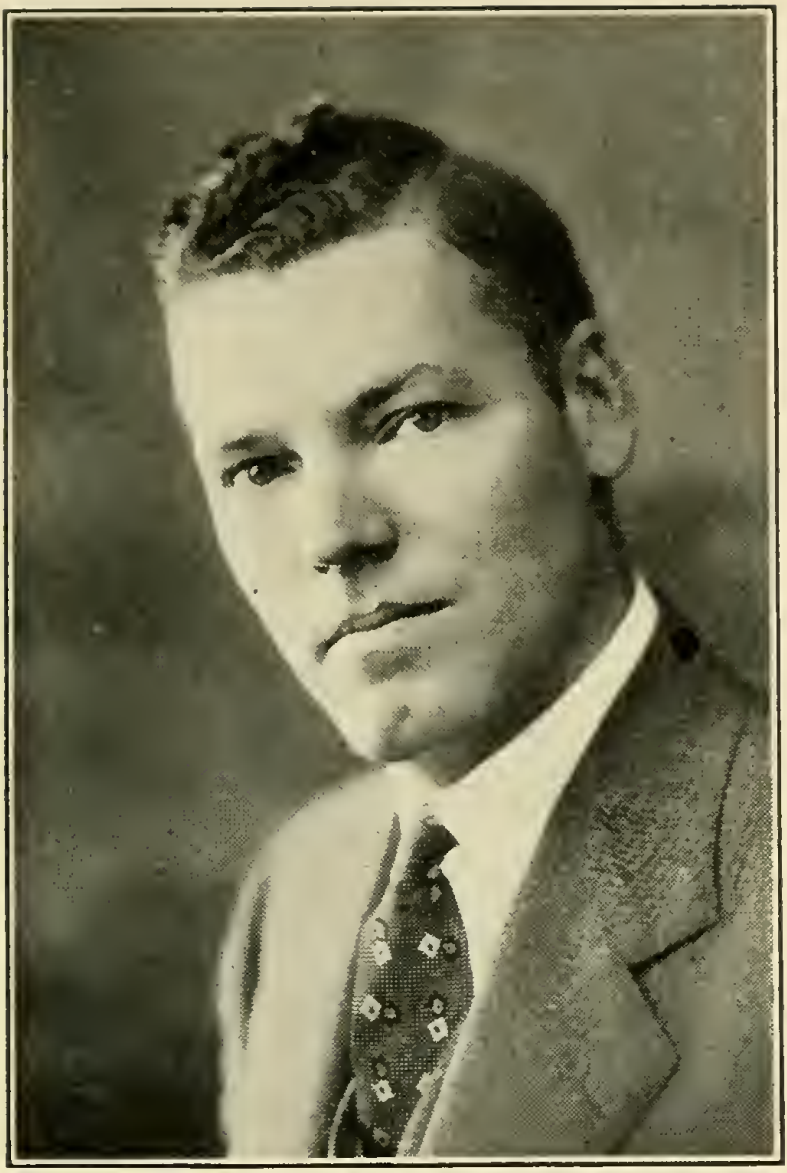

HOGAN, CHARLES V., 67 Phillips Ave., Lynn, 1st Essex Senatorial District, Democrat.

Born: Lynn, April 12, 1897.

Educated: Suffolk Law School '21.

Profession: Lawyer.

Public Office: Mass. House 1935-'40, Mass. Senate 1941-'42.

HOLLIS, ARTHUR W., 90 Washington St., Newton, Middlesex and Suffolk Senatorial District, Republican.

Born: Newton, April 29, 1877.

Educated: Newton Public Schools, Harvard College.

Business: Insurance.

Organization: Elks.

Public Office: Newton Board of Aldermen 1915-'20, 1922-'24, President 1922-'24; Mass. House 1925-'28, Mass. Senate 1929-'42.

HOLMES, NEWLAND H., 83 Webb St., Weymouth, Norfolk and Plymouth Senatorial District, Republican.

Born: Brockton, Aug. 30, 1891.

Educated: High School '06.

Business: Advertising Manager.

Organizations: Knights Templar, Masons.

Public Office: Mass. House 1925-'30, Mass. Senate 1930 (to fill vacancy), 1931-'42.

HUNT, JARVIS, 51 High St., North Attleborough, 1st Bristol Senatorial District, Republican.

Born: North Attleborough, March 28, 1904.

Educated: North Attleborough Public Schools, Phillips Exeter Academy, Harvard College, Harvard Law School.

Profession: Attorney-at-Law.

Organizations: Elks, K. of P., Royal Arch Chapter, Nava Grotto, Soc. of Sons of the American Revolution, Bristol Lodge, Masons.

Public Office: Chmn. North Attleborough Board of Selectmen, Mass. Senate 1937-'42.

JOHNSTON, THOMAS H., 188 Walnut St., Clinton, Worcester and Hampden Senatorial District, Republican.

Born: Londonderry, Ireland, March 5, 1872.

Educated: Public Schools.

Business: Merchant.

Organizations: Masons, Eastern Star, Canopy Club, Grange, Worcester County Republican Club, Harvest Club.

Public Office: Town Auditor and Registrar, Mass. House 1923-'28, Mass. Senate 1931-'42.

KRAPF, GEORGE W., 39 Hollister St., Pittsfield, Berkshire Senatorial District, Republican.

Born: So. Norwalk, Conn., June 27, 1888.

Educated: Dalton Public Schools, Williams College, U. S. Military Academy.

Business: Real Estate.

Organizations: Grange, Am. Legion, Reserve Officer's Ass'n, U. S. Army Reserve.

Public Office: Mass. Senate 1939-'42.

LANE, THOMAS J., 92 Abbott St., Lawrence, 5th Essex Senatorial District, Democrat.

Born: Lawrence, July 6, 1898.

Educated: Suffolk Law School.

Profession: Lawyer.

Organizations: Lawrence Bar Association, American Legion.

Public Office: Mass. House 1927-'38, Mass. Senate 1939-'42.

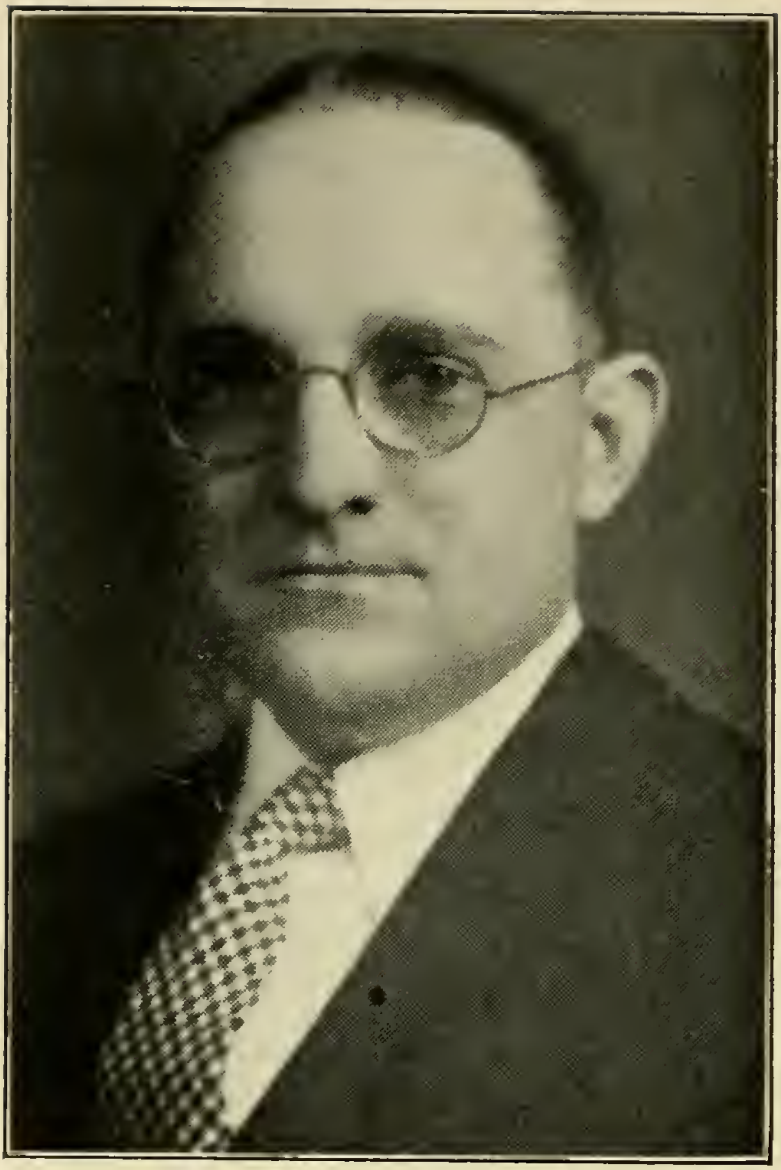

LEE, ROBERT L., 44 Winthrop St., Boston (Charlestown), 2nd Suffolk Senatorial District, Democrat.

Born: Boston, June 26, 1897.

Educated: Frothingham Grammar School, Charlestown High School, Private Schools.

Business: Insurance.

Organizations: K. of C., Elks, University Club.

Public Office: Mass. House 1931-'34, Mass. Senate 1941-'42.

LUNDGREN, HAROLD R., 48 Gifford Drive, Worcester, 2nd Worcester Senatorial District, Republican.

Born: Mt. Jewett, Penn., May 22, 1894.

Educated: Mt. Jewett, Penn. High School, Augustana College, Rock Island, Ill.; Y.M.C.A. College, Lake Geneva, Wis.; Yale University Law School.

Occupation: Insurance Agent.

Organizations: Am. Legion, Wor. County Rep. Club, John Ericsson Rep. Club, Phi Delta Chapter, Green Hill Golf Club, Worcester.

Public Office: Worcester City Council, Mass. Senate 1939-'42.

MacDONALD, DONALD ALEXANDER, 61 Silver St., West Springfield, Hampden-Hampshire-Berkshire Senatorial District, Republican.

Born: West Springfield, Feb. 21, 1893.

Educated: West Springfield Schools.

Occupation: Advertising, Sales Promotion.

Organizations: Republican Town Committee, West Springfield Chamber of Commerce, Elks, Masons.

Public Office: West Springfield Postmaster 1922-'34, Mass. House 1935-'40, Mass. Senate 1941-'42.

MACKAY, JOHN D., 75 Greenleaf St., Quincy, 1st Norfolk Senatorial District, Republican.

Born: Canada, April 7, 1872.

Educated: University of Maine.

Profession: Attorney-at-Law.

Organizations: Rotarians, Masons, American Bar Association.

Public Office: Quincy School Board 7 yrs. (Chmn. 3 yrs.), City Solicitor 2 yrs., Mass. Senate 1930-'42.

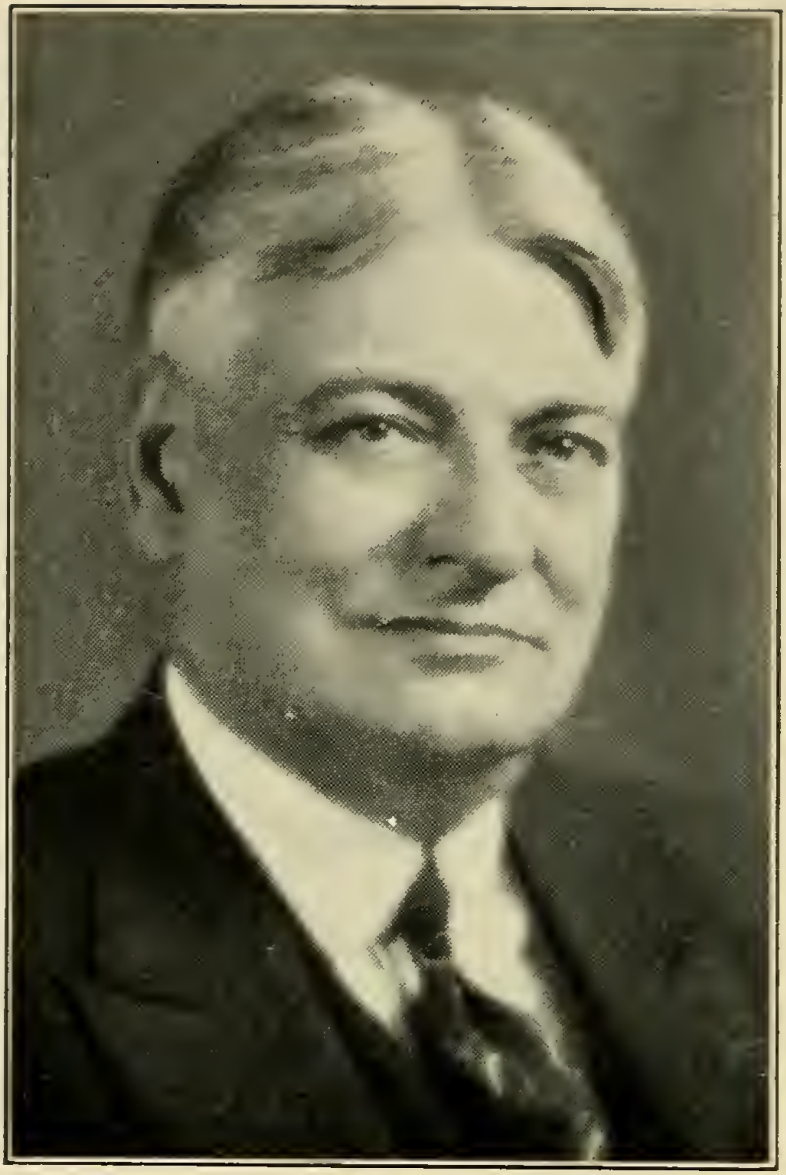

MILES, CHARLES GARDNER, 48 Byron Ave., Brockton, Plymouth Senatorial District, Republican.

Born: East Hampden, Me., Dec. 2, 1879.

Educated: Brockton Public Schools, Williston Seminary, University of Maryland.

Profession: Physician.

Organizations: Masons, Odd Fellows, K. of P., Lieut. Col. Medical Corps U. S. A.

Public Office: Board of Education 15 yrs., Dept. of Health 6 yrs., Mass. Senate 1933-'42.

MONTMINY, JOSEPH F., 723 Moody St., Lowell, 1st Middlesex Senatorial District, Republican.

Born: Canada, Oct. 4, 1881.

Educated: Lowell Private and Public Schools, Boston Optical College.

Profession: Optometrist.

Organizations: C. M. A. C., Lafayette, Pawtucketville Social Club, Middlesex Club, Union St. Jean Baptist of America.

Public Office: Lowell City Council 12 yrs. (Pres. 1937), Mass. Senate 1939-'42.

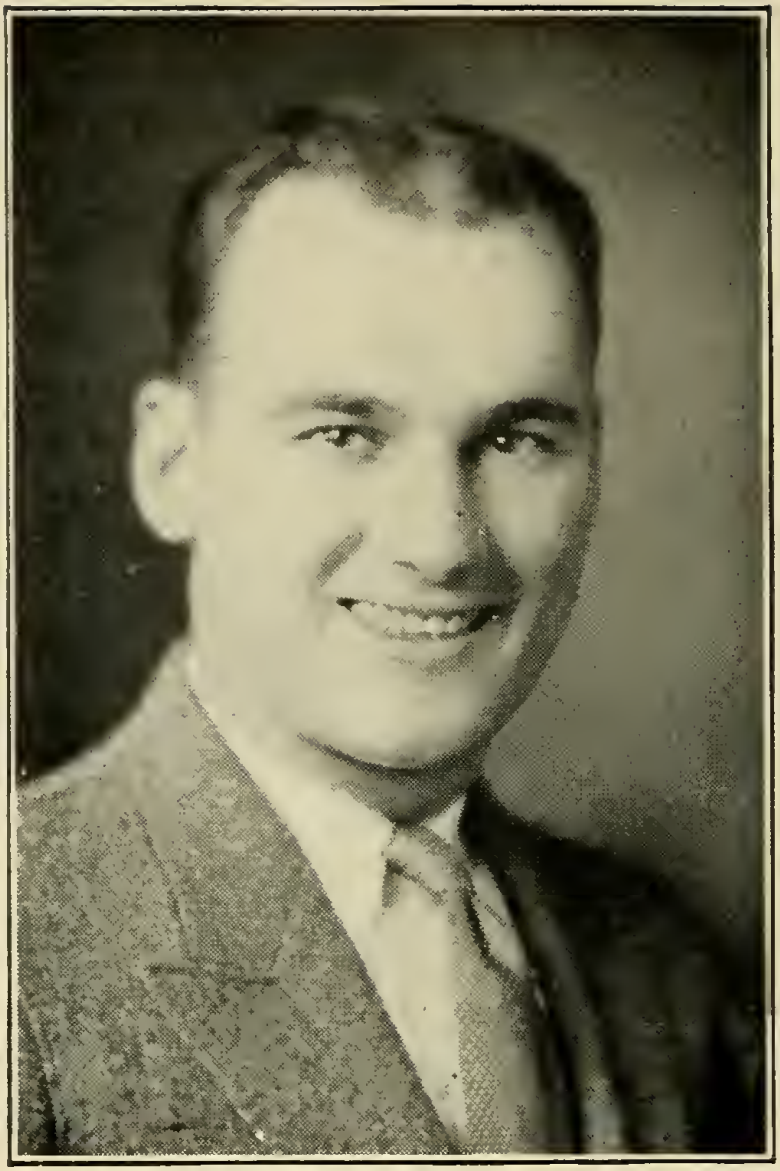

MURPHY, JOSEPH LEO, 57 Samoset St., Boston (Dorchester), 7th Suffolk Senatorial District, Democrat.

Born: Boston, Jan. 25, 1907.

Educated: Dorchester High School, Boston University.

Business: Automobile Salesman.

Organizations: Knights of Columbus, Mass. Catholic Order of Foresters.

Public Office: Mass. House 1935-'38, Mass. Senate 1939-'42.

NICHOLSON, DONALD WILLIAM, Highland Rd., Wareham, Cape and Plymouth Senatorial District, Republican.

Born: Wareham, Aug. 11, 1888.

Educated: Public Schools.

Business: Truck Salesman.

Organizations: Am. Legion, V. F. W., Elks, Masons, Odd Fellows.

Public Office: Selectman, Assessor, School Committee, Public Welfare; Mass. House 1925-'26, Mass. Senate 1927-'42.

NOLEN, WILLIAM E., 229 Beech St., Holyoke, 2nd Hampden Senatorial District, Democrat.

Born: Holyoke, Nov. 24, 1901.

Educated: Holyoke Schools, Holy Cross College, Boston University Law School.

Profession: Attorney-at-Law.

Organizations: Knights of Columbus, Ancient Order of Hibernians.

Public Office: Holyoke Alderman-at-large, Mass. Senate 1941-'42.

OLSON, CHARLES WILLIAM, West Union St., Ashland, Middlesex and Norfolk Senatorial District, Republican.

Born: St. Paul, Minn., Aug. 24, 1889.

Educated: Gloucester, Rockport, New Bedford, Mass. Schools.

Business: Residential Builder, Collie Breeder.

Organizations: Masons, Mass. Police Chiefs Ass'n, Mass. Selectmen's Ass'n, Police Square Club of Mass., Collie Clubs of Am. and N. E. Elks, Framingham Sportsman's Ass'n.

Public Office: Selectman, Chief of Police, Mass. House 1935-'40, Mass. Senate 1941-'42.

PETERSEN, TYCHO MOURITZ, 559 Wilbraham Rd., Springfield, 1st Hampden Senatorial District, Republican.

Born: Copenhagen, Denmark, Aug. 29, 1892.

Educated: Springfield Public Schools.

Business: Insurance.

Organizations: Odd Fellows, Eagles, Danish Brotherhood, Brage Lodge; Young Men's Republican Club, Nordic Club, John Ericsson Club.

Public Office: City Council, Mass. House 1929-'40, Mass. Senate 1941-'42.

RICHARDSON, HARRIS SAWYER, 15 Mt. Pleasant St., Winchester, 6th Middlesex Senatorial District, Republican.

Born: Vershire, Vt., Jan. 10, 1887.

Educated: Chelsea Public Schools, Harvard College.

Business. Retail Market Merchant.

Organizations: Rotary. Calumet and Winchester Country Clubs, Masonic Fraternities, Congregational Church

Public Office. Winchester Bd. of Selectmen, Bd. of Appeal, Planning Bd. Town Meeting Member, Town Finance Comm. Mass. Senate 1937-'42.

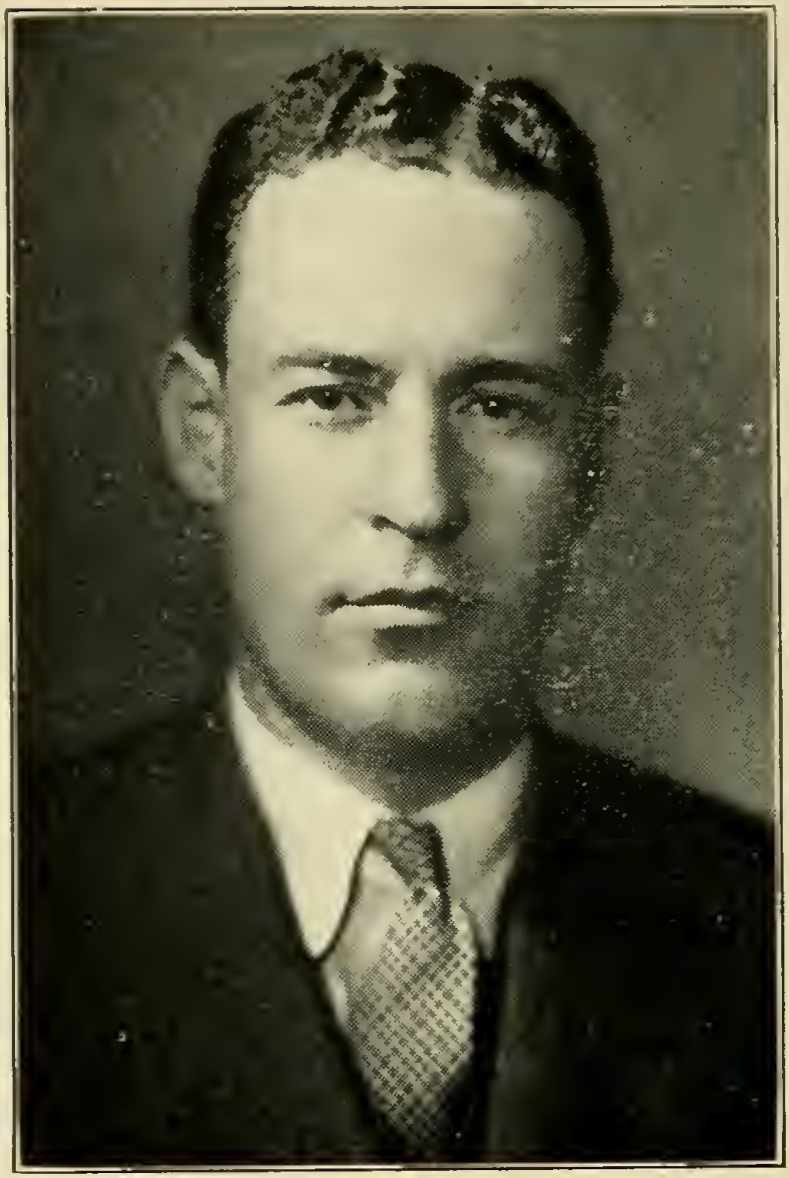

SEARS, MASON, West St., Dedham, 2nd Norfolk Senatorial District, Republican.

Born: Boston, Dec. 29, 1899.

Educated: Harvard University.

Business: Salesman.

Organizations: American Legion, Masons.

Public Office: Mass. House 1935-'38, Mass. Senate 1939-'42.

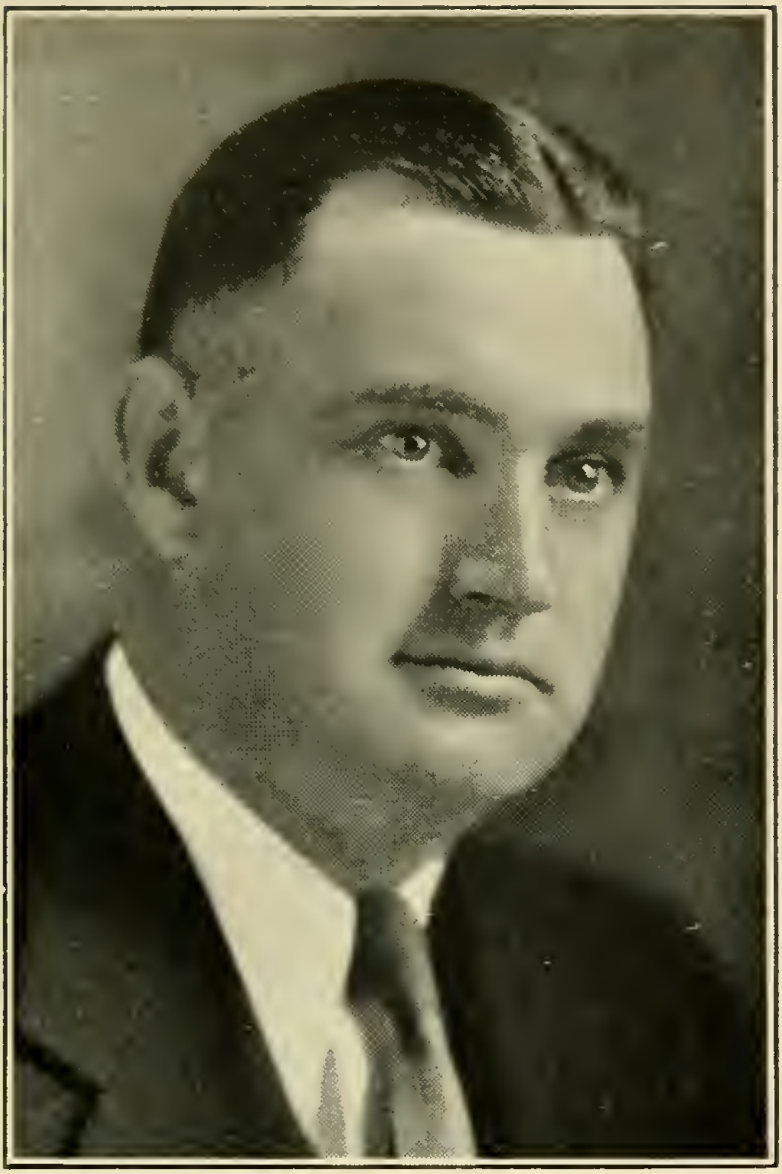

STANTON, GEORGE W., 130 Pacific St., Fitchburg, 3rd Worcester Senatorial District, Democrat.

Born: Fitchburg, Jan. 18, 1903.

Educated: Public Schools, Fitchburg.

Occupation: Salesman.

Organizations: City Club of Fitchburg, Worcester County Deputy Sheriffs Ass'n, Eagles, American Legion, Veterans of Foreign Wars, K. of C.

Public Office: Mass. Senate 1941-'42.

SULLIVAN, BERNARD LUCIAN, 58 Bellingham St., Chelsea, 1st Suffolk Senatorial District, Democrat.

Born: Millis, Jan. 7, 1894.

Educated: Revere Public Schools, Chelsea Parochial School, St. Joseph's College, Princeton, N. J.

Occupation: Electrician.

Organizations: Moose, Eagles, Highland Civic Club, K. of C., Chelsea Democratic Club, Am. Fed. of Musicians, Elks.

Public Office: Chelsea Ward Alderman 1926-'27, Alderman-at-Large 1933-'37, Mass. Senate 1937-'42.

SULLIVAN, CHARLES F. JEFF, 546 Cambridge St., Worcester, 1st Worcester Senatorial District, Democrat.

Born: Worcester, Oct. 10, 1904.

Educated: Public Schools.

Business: Restaurateur.

Organizations: Hibernians, Knights of Columbus, Elks.

Public Office: Worcester City Council, Mass. House 1937-'40. Mass. Senate 1941-'42.

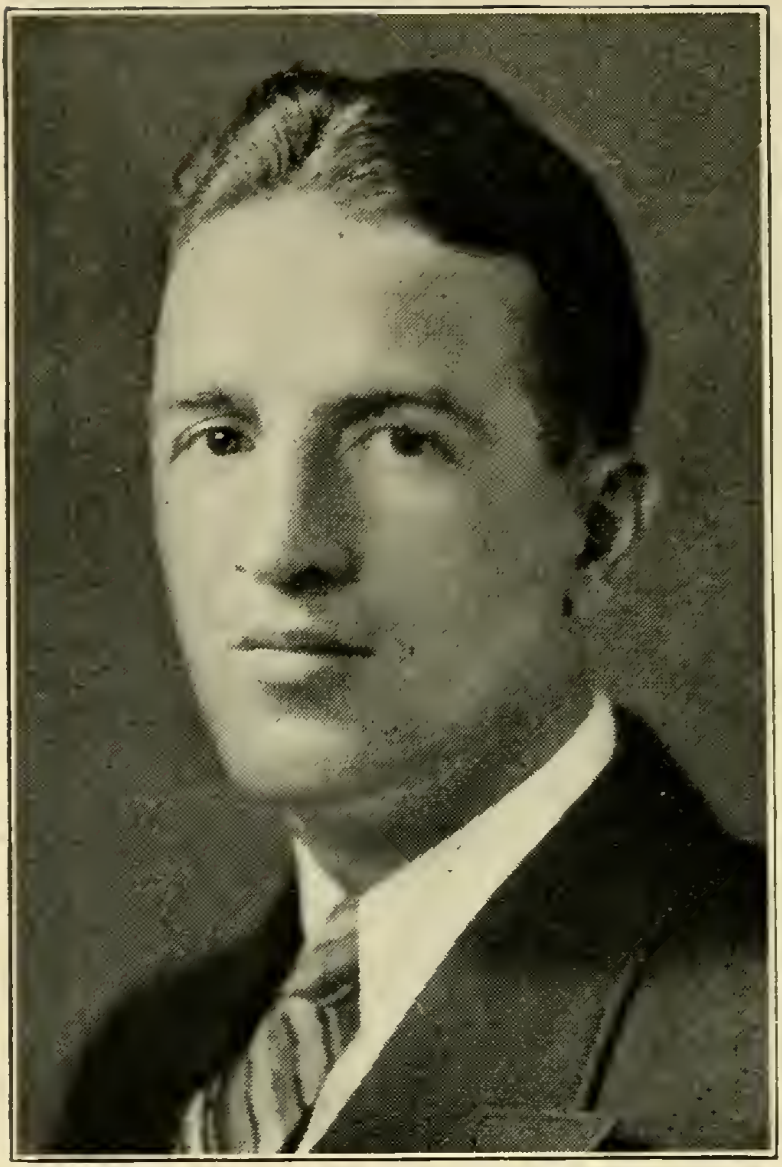

SULLIVAN, LEO J., 357 K St., Boston (South Boston), 4th Suffolk Senatorial District, Democrat.

Born: South Boston, Dec. 7, 1905.

Educated: Public Schools, St. Anselm's College, New Hampshire.

Business: Insurance.

Organizations: Knights of Columbus, Ticknor Club.

Public Office: Mass. House 1937-'40, Mass. Senate 1941-'42.

MASSACHUSETTS
LEGISLATURE

THE HOUSE OF
REPRESENTATIVES

HERTER, CHRISTIAN ARCHIBALD, 61 Beacon St., Boston, 5th Suffolk House District, Republican, Speaker of The House.

Born: Paris, France, March 28, 1895.

Educated: Harvard University.

Organizations: Masons, Pres. Republican Club of Mass.

Public Office: Attache American Embassy Berlin 1916-'17, Special Asst. Dept. of State 1917-'18, Sec. American Comm. to Negotiate Peace 1918-'19, Asst. to Sec. of Commerce Herbert Hoover 1919-'24, Mass. House 1931-'42, Speaker of The House 1939-'42.

AKEROYD, WILLIAM A., Prospect St., Lanesborough, 3rd Berkshire House District, Republican.

Born: Berlin, Germany, Oct. 24, 1883.

Educated: Silver Bay Institute.

Business: Farmer.

Organizations: Masons, Grange.

Public Office: Chairman Selectmen and School Committee, Mass. House 1925-'30, 1933-'42.

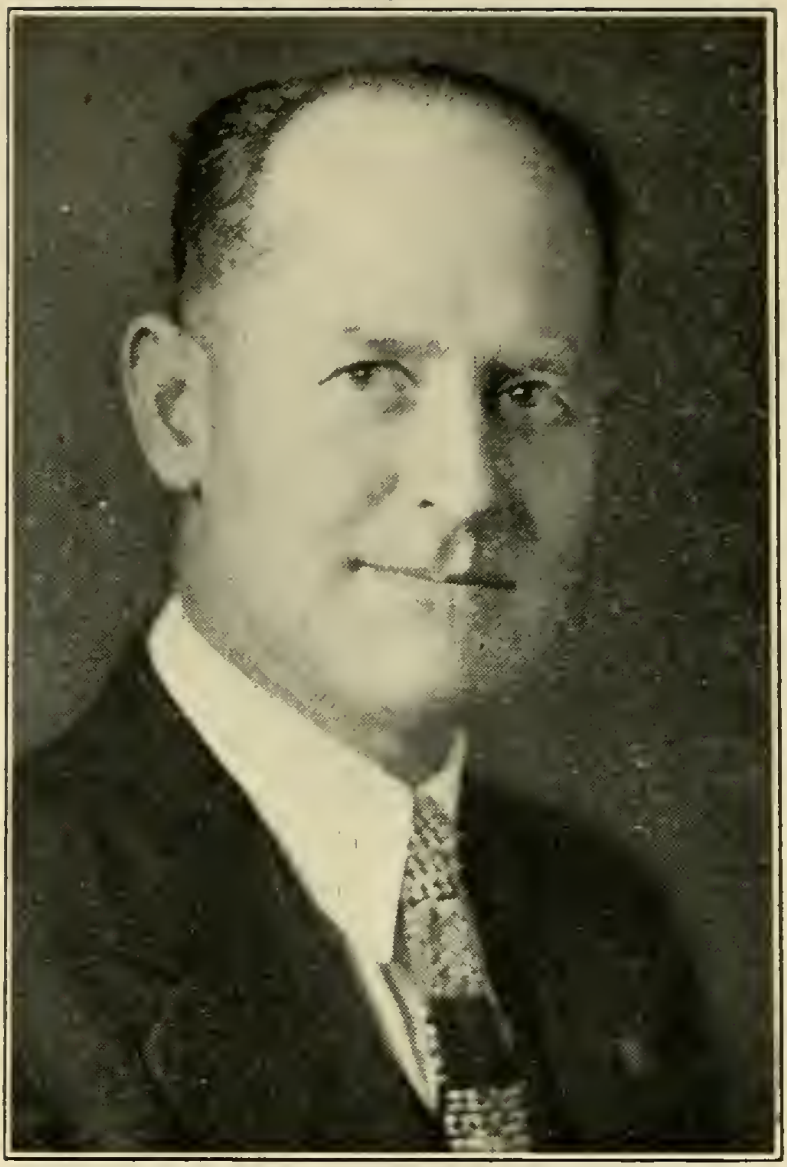

ANDREWS, THEODORE, 3 Berlin St., Clinton, 12th Worcester House District, Republican.

Born: Lowell, Aug. 23, 1893.

Educated: Salem Public Schools.

Occupation: Instructor, Machine Shop Practice Vocational School.

Organizations: Masons, American Legion, Grange.

Public Office: Clinton Finance Committee, Mass. House 1937-'42.

ARTESANI, CHARLES J., 39 Seattle St., Boston (Allston), 22nd Suffolk House District, Democrat.

Born: Allston, July 30, 1911.

Educated: Boston Public Schools, Boston College, Harvard Law School.

Profession: Lawyer.

Organization: Knights of Columbus.

Public Office: Mass. House 1941-'42.

ASKIN, WILLIAM F., 41 Pleasant St., Worcester, 18th Worcester House District, Democrat.

Born: Chelsea, May 6, 1896.

Educated: Dorchester Public and High Schools.

Occupation: Steel Structural Foreman.

Public Office: Worcester Common Council since 1935, Minority Floor Leader, Worcester City Hospital Trustee, Mass. House 1941-'42.

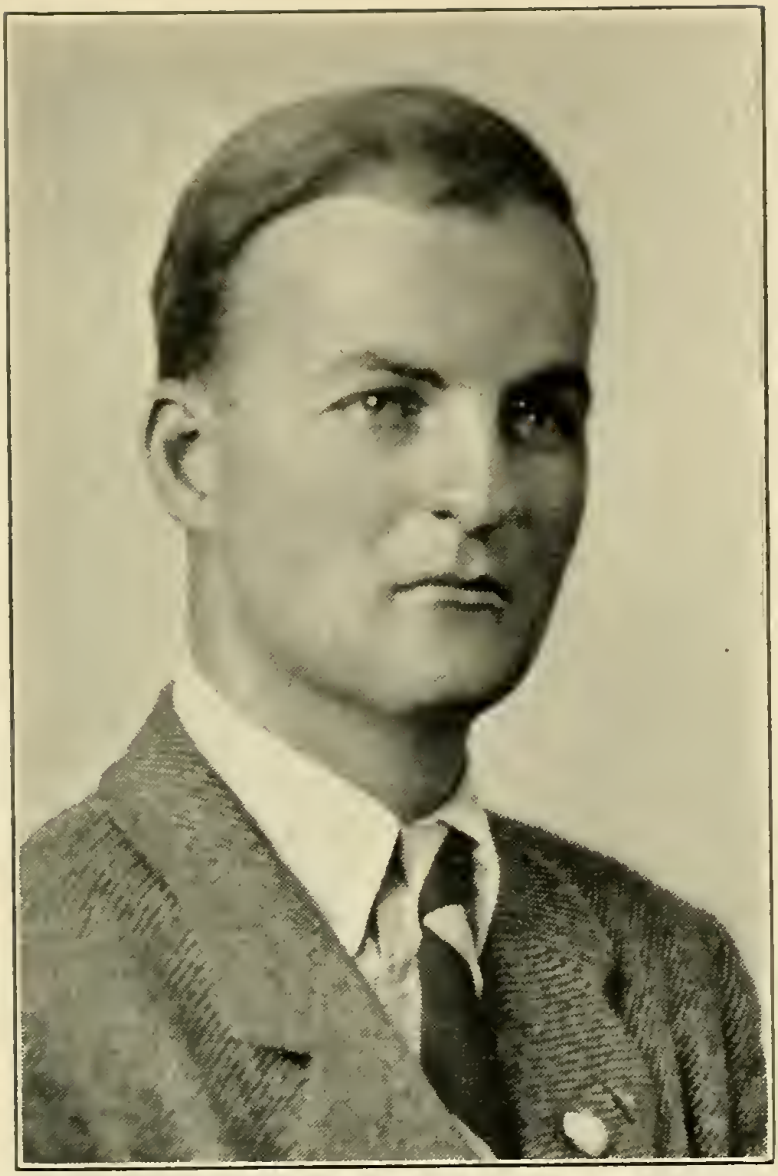

ATKINSON, SAMUEL GREENLEAF, 38 Heath Hill, Brookline, 10th Norfolk House District, Republican.

Born: Brookline, Nov. 17, 1911.

Educated: Rivers School, Brookline; Harvard College '32, Harvard Business School '35, Northeastern Univ. Law School '39.

Occupation: Investments, Appraisals, Organization Work.

Organizations: Mass. Civic League, Boy Scouts, Mass. Republican Club.

Public Office: Brookline Town Meeting Member, Mass. House 1941-'42.

BABCOCK, JOSIAH, JR., 232 Edge Hill Rd., Milton, 4th Norfolk House District, Republican.

Born: Milton, May 21, 1880.

Educated: Public Schools.

Business: Hay and Grain.

Organization: Boston Chamber of Commerce.

Public Office: Local Food Administrator, Board of Selectmen, Mass. House, 1918-'19, 1925-'42.

BACKUS, ROBERT S., Wauwinet, Nantucket, 1st Nantucket House District, Republican.

Born: Nantucket, Aug. 31, 1909.

Educated: Nantucket Public Schools, Phillips-Andover Academy, Mass. Institute of Technology.

Occupation: Hotel Manager.

Organization: Masons.

Public Office: Selectmen (Chm. 1937), Mass. House 1938-'42.

BAKER, WALTER GRANVILLE, 495 Pleasant St., Winthrop, 26th Suffolk House District, Republican.

Born: Malden, June 28, 1891.

Educated: Winthrop Public Schools.

Business: Automotive Service Station.

Organizations: Masons, Aleppo Temple, Rotary Club, Republican Club of Mass., Selectmen's Assoc. of Mass.

Public Office: Winthrop Bd. of Fire Engineers 2 yrs., Bd. of Selectmen 4 yrs., Mass. House 1941-'42.

BALDWIN, WILLIAM A., 84 Adams St., Lynn, 12th Essex House District, Republican.

Born: Moosup, Conn.

Educated: Public and Private Schools.

Occupation: Salesman.

Public Office: Lynn Board of Assessors 1910-'15, Lynn City Council 1926-'27, Mass. House 1927-'30, 1933-'42.

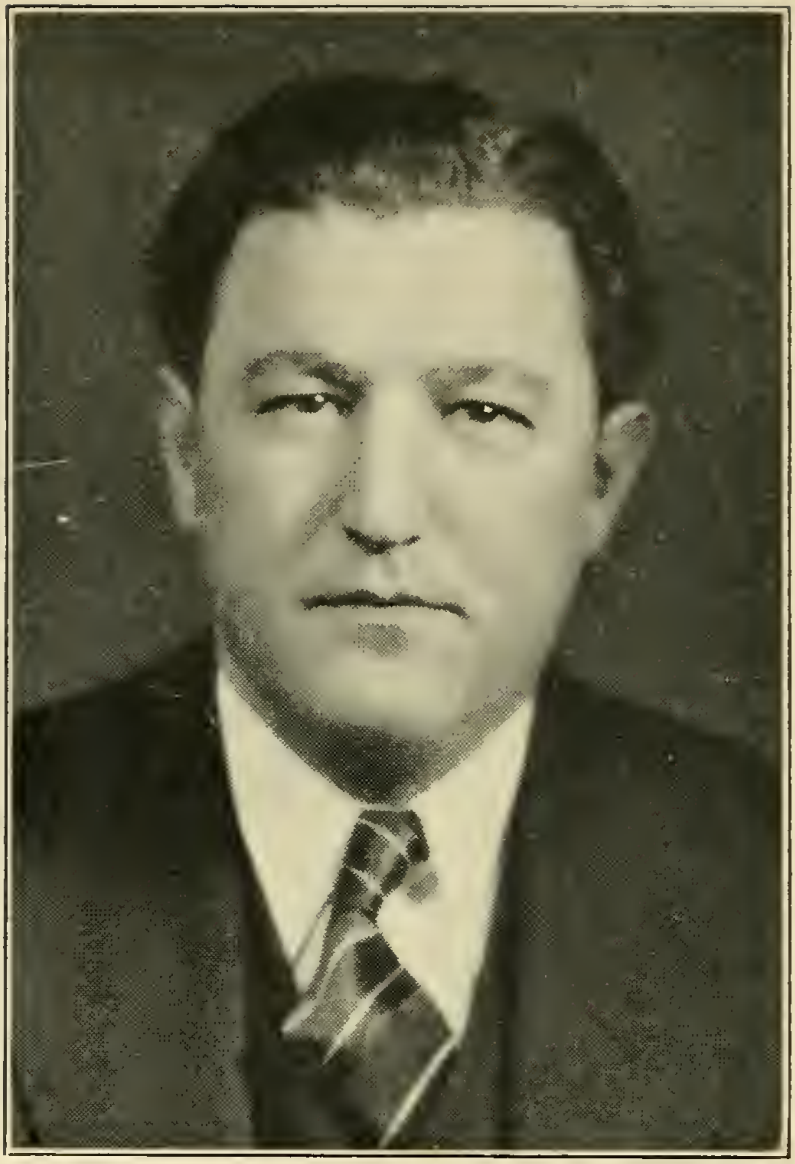

BARBADORO, HENRY D., 10 North St., Milford, 10th Worcester House District, Republican.

Born: Milford, Sept. 27, 1904.

Educated: Milford High School, Brown Univ., Boston Univ. Law School.

Profession: Attorney.

Organizations: Sons of Italy, Brown Univ. Alumni Assoc., Phi Kappa Psi, Milford Country Club, Boston Univ. Alumni Assoc., Knights of Columbus.

Public Office: Milford School Committee 6 yrs., Mass. House 1941-'42.

BARNET, PHILIP, 95 Rotch St., New Bedford, 7th Bristol House District, Republican.

Born: New Bedford, Dec. 2, 1892.

Educated: Harvard College '15, Harvard Law School '18.

Profession: Lawyer.

Organization: Masons.

Public Office: Mass. House 1929-'42.

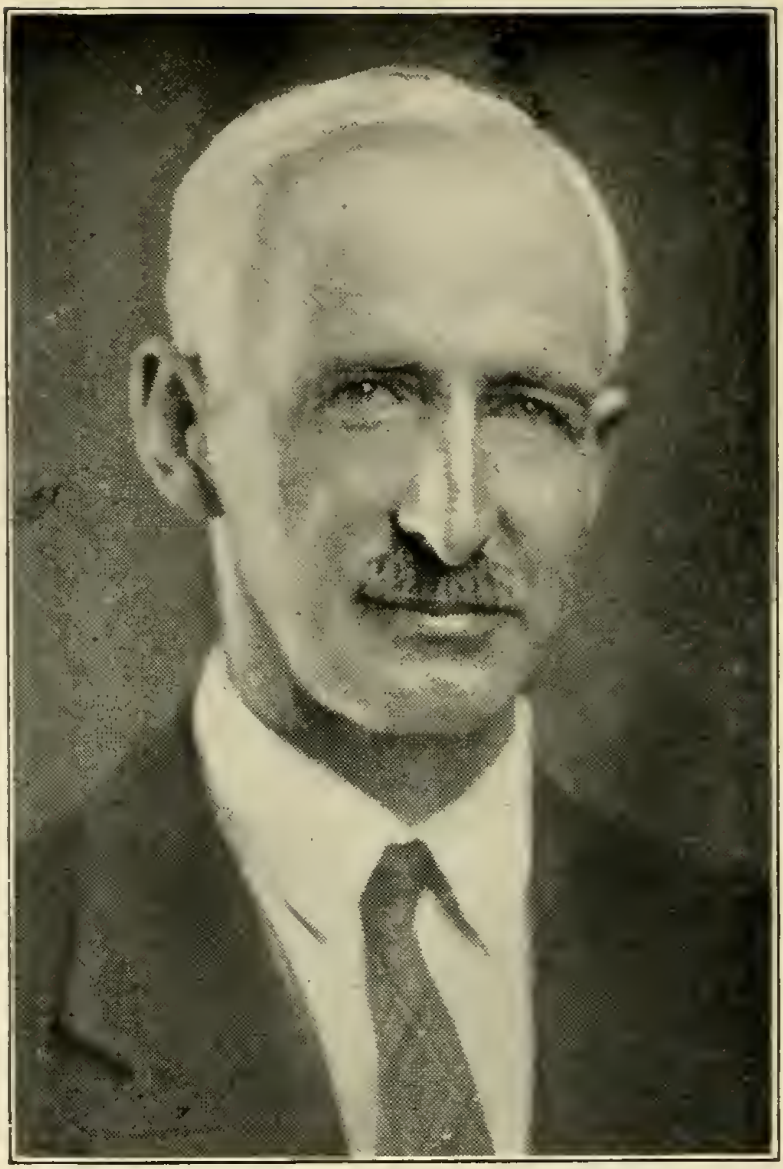

BARRUS, GEORGE L., Route 112, Goshen, 2nd Hampshire House District, Republican.

Born: Goshen, Dec. 15, 1880.

Educated: Sanderson Academy, Amherst; State College.

Occupation: Farmer, Town Officer.

Organizations: New Eng. Milk Producers' Ass'n, Hampden-Hampshire County Farm Bureau.

Public Office: Moderator, School Committee; Selectman, Assessor, Public Welfare and Health Boards, Mass. House 1939-'42.

BARRY, THOMAS A., 68 Berkeley St., Lawrence, 5th Essex House District, Democrat.
Born: Lawrence, May 12, 1895.
Educated: Lawrence Schools.
Business: Insurance.
Organizations: Div. 8 A. O. H., Lawrence Council 67, Knights of Columbus.
Public Office: Mass. House 1939-'42.

BATAL, MICHAEL J., 56 Nesmith St., Lawrence, 7th Essex House District, Democrat.

Born: Zahli, Syria, Sept. 8, 1898.

Educated: Lawrence Public Schools, Boston University Law School.

Profession: Lawyer.

Organizations: Kiwanis, Elks, American Legion, Past President, Y's Men's Club; Tuex Club, Lawrence, Essex, Massachusetts and American Bar Associations.

Public Office: Liquidation Division of State Department of Banking and Insurance, Mass. House 1941-'42.

BAYLIES, WALTER RAY, 48 Williams St., Taunton, 4th Bristol House District, Republican.

Born: Boston, April 28, 1902.
Educated: Harvard College '24.
Business: Farmer.
Public Office: Mass. House 1935-'42.

BERGERON, ALBERT, 35 Mt. Vernon St., Lowell, 14th Middlesex House District, Republican.

Born: Montreal, Canada, June 28, 1877. (Son of native born American citizens.)

Educated: Lowell Public Schools.

Business: General Insurance.

Organizations: C. M. A. C., Pawtucketville Social Club, L'Union St. Jean Baptiste D'Amerique, L'Alliance Francaise, Franco-Am. Civic League.

Public Office: Lowell School Board, City Council, Mass. House 1935-'36, 1939-'42.

BESSETTE, ALFRED M., 171 Query St., New Bedford, 6th Bristol House District, Republican.

Born: Fitchburg, March 25, 1876.

Educated: Public and Parochial Schools.

Occupation: Pharmacist.

Organizations: Elks, Red Men, Canadian Club, French Chamber of Commerce, Knights of Columbus, Carlos Club.

Public Office: Mass. Senate 1925-'28, Mass. House 1917-'24, 1931-'42.

BESSETTE, RODOLPHE G., 210 Irvington St., New Bedford, 6th Bristol House District, Democrat.

Born: New Bedford, Sept. 14, 1911.

Educated: Assumption Preparatory School. Assumption College.

Occupation: Student.

Public Office: Mass. House 1935-'38, 1941-'42.

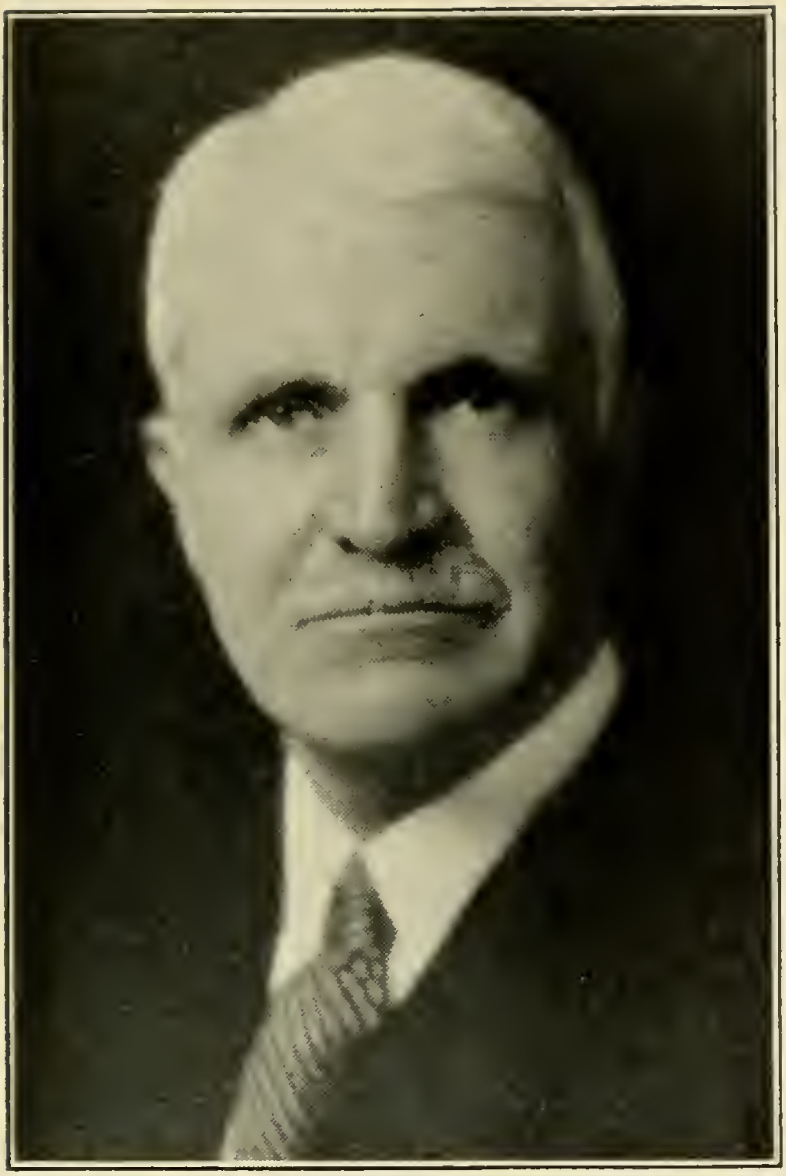

BIGELOW, ALBERT F., 246 Dudley St., Brookline, 10th Norfolk House District, Republican.

Born: Boston, Oct. 4, 1880.

Educated: Harvard College, Harvard Law.

Profession: Lawyer, Trustee, Jute Mfg.

Organizations: Masons, Boston Legal Aid Soc., Children's Museum, No. Bennet St. Industrial School, Boston Provident Ass'n, Franklin Savings Bank.

Public Office: Trustee Brookline Public Library, Overseer Harvard College, Limited Town Meeting Member, Mass. House 1927-'42.

BLAKE, FRED ARTHUR, 19 South Main St., Gardner, 11th Worcester House District, Democrat.

Born: Gardner, Jan. 13, 1895.

Educated: Preparatory and High Schools.

Business: Laundry Owner.

Organizations: Eagles, Worcester County Democratic League, Worcester County League of Sportsman's Club, Grange, Gardner Fish & Gun Club.

Public Office: Chairman Gardner License Commission, Mass. House 1935-'42.

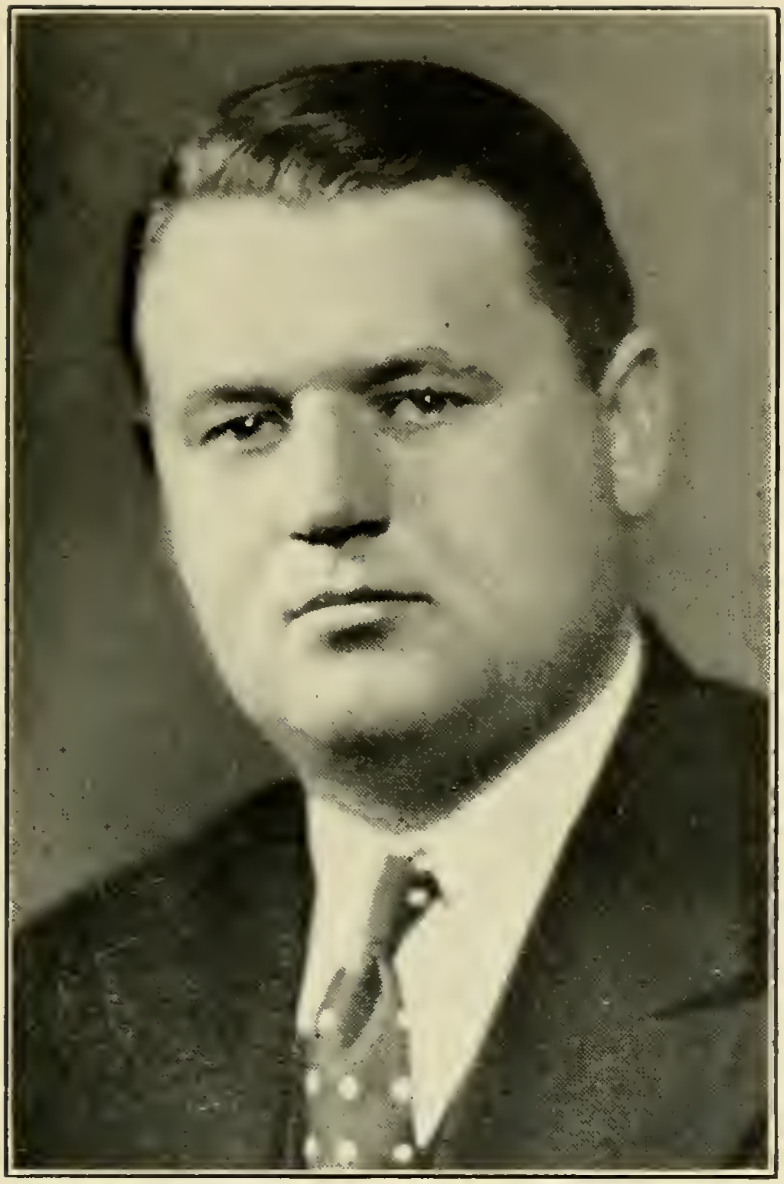

BORSA, STANLEY, 257 Oak St., Springfield (Indian Orchard), 2nd Hampden House District, Democrat.

Born: Wilbraham, Nov. 24, 1908.

Educated: Alliance Academy, Tennessee State College.

Profession: School Teacher.

Organizations: Elks, Eagles.

Public Office: Springfield City Council 4 yrs., Mass. House 1941-'42.

BRESNAHAN, DANIEL JOSEPH, 47 Jefferson Ave., Springfield, 3rd Hampden House District, Democrat.

Born: Mittineague, Sept. 30, 1888.

Educated: West Springfield Schools.

Occupation: Transportation.

Organization: Trolleymen's Union.

Public Office: Springfield City Council 1933-'36, Mass. House 1937-'42.

BROOKS, J. KENNEY, 199 Park St., Lawrence, 6th Essex House District, Democrat.
Born: Lawrence, Oct. 7, 1903.
Occupation: Teacher.
Public Office: Mass. House 1939-'42.

BROWN, CLARENCE B., Warren Rd., Brimfield, 1st Hampden House District, Republican.

Born: Brimfield, Dec. 22, 1877.

Educated: Hitchcock Academy.

Business: Farmer.

Organizations: Brimfield Cong. Church, Grange, Palmer Rotary Club, Monson Masons, Hampden County Improv. League, Past Pres. Hampden County Dairymen's Assoc.

Public Office: Brimfield Selectman, Assessor, School Committee, Mass. House 1941-'42.

BROWN, FRANK EBEN, 314 Main St., Fairhaven, 9th Bristol House District, Republican.

Born: Fairhaven, Jan. 14, 1890.

Educated: Moses Brown, Prov., R. I.; Parsonsfield Seminary, Parsonsfield, Me.; Limington Academy, Limington, Me.

Occupation: Salesman.

Organizations: American Legion, "40 & 8," Elks, Eagles, Red Men, Mass. Selectmen's Ass'n, Moose.

Public Office: Boards of Selectmen and Public Welfare, Mass. House 1939-'42.

BROWN, RUSSELL P., 33 Washington St., Beverly, 15th Essex House District, Republican.

Born: Beverly, Aug. 24, 1891.

Educated: Beverly Public Schools.

Business: Mail Order Business, Greeting Cards.

Organizations: Masons, Beverly Rotary & Republican Clubs, Chamber of Commerce.

Public Office: School Committee since 1923 (Vice Chairman), Mass. House 1937-'42.

BROWN, WILLIAM ALBERT, 47 West St., Abington, 4th Plymouth House District, Republican.

Born: Abington, Feb. 5, 1888.

Educated: Abington Schools.

Business: Salesman.

Organizations: Odd Fellows, Masons, Kiwanis.

Public Office: Town Finance Committee, Mass. House 1931-'42.

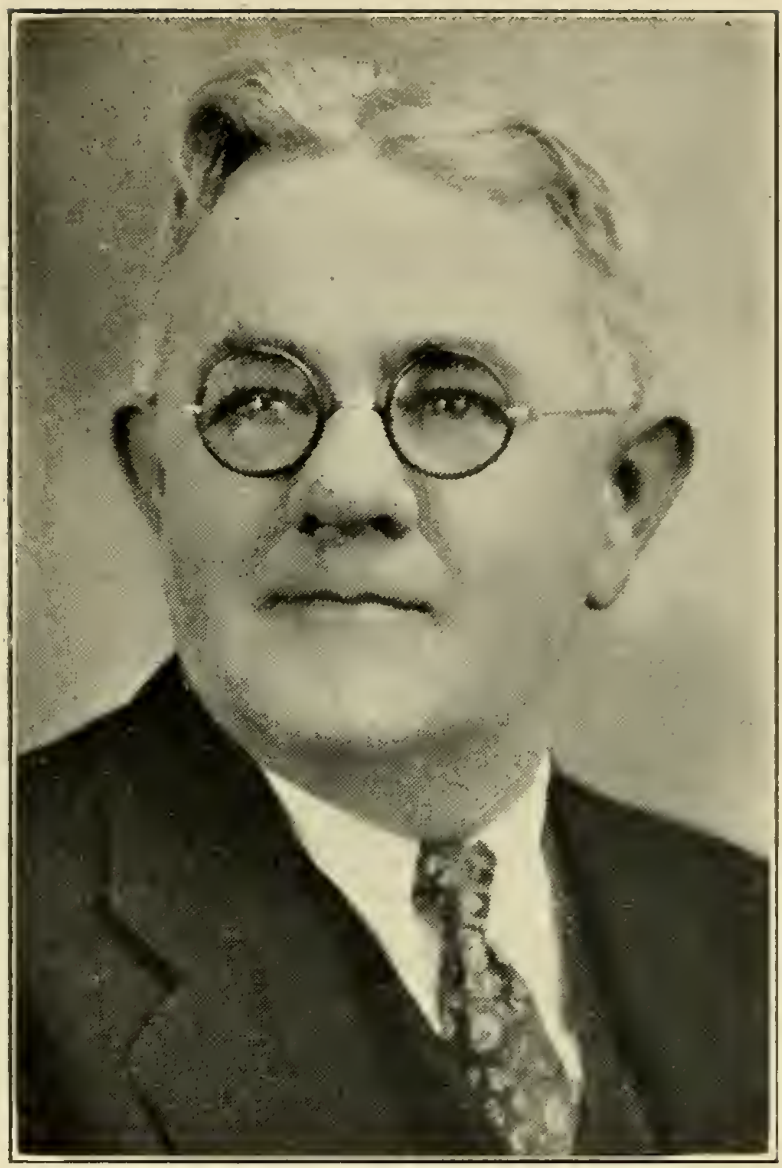

BRUCE, ARCHIE EDWARD, 24 Allen St., Springfield, 8th Hampden House District, Republican, elected by Democrats.

Born: Cambridge, Aug. 20, 1883.

Educated: Public Schools.

Business: Garage Manager and Salesman.

Organization: Masons.

Public Office: Springfield City Council, Mass. House 1941-'42.

BURGESS, ARTHUR I., 14 Marion St., Quincy, 1st Norfolk House District, Republican.

Born: Kingston, N. Y., Oct. 13, 1894.

Educated: Public Schools, Law School.

Profession: Attorney-at-Law.

Organizations: Masons, Kiwanis, Am. and Quincy Bar Ass'ns, Y. M. C. A., American Legion, Quincy Chamber of Commerce, Reserve Officers Ass'n.

Public Office: Mass. House 1929-'42.

BURKE, HARLAND, 34 Market St., Ipswich, 18th Essex House District, Republican.

Born: Rowley, April 22, 1888.

Educated: Public Schools.

Business: Automobile.

Organizations: Masons, Odd Fellows, Rotary, Essex County Rep. Club, Mass. Selectmen's Ass'n.

Public Office: School Committee 5 years, Selectman 3 years, Mass. House 1937-'42.

CALLAHAN, EVERETT E., 316 Pond St., South Weymouth, 3rd Norfolk House District, Republican-Democrat.

Born: Lynn, Feb. 10, 1895.

Educated: Weymouth High School, Northeastern Univ.

Business: Painting Contractor.

Public Office: Weymouth Selectman, Clerk of Board; Soldiers' Relief and Welfare Director, Mass. House 1941-'42.

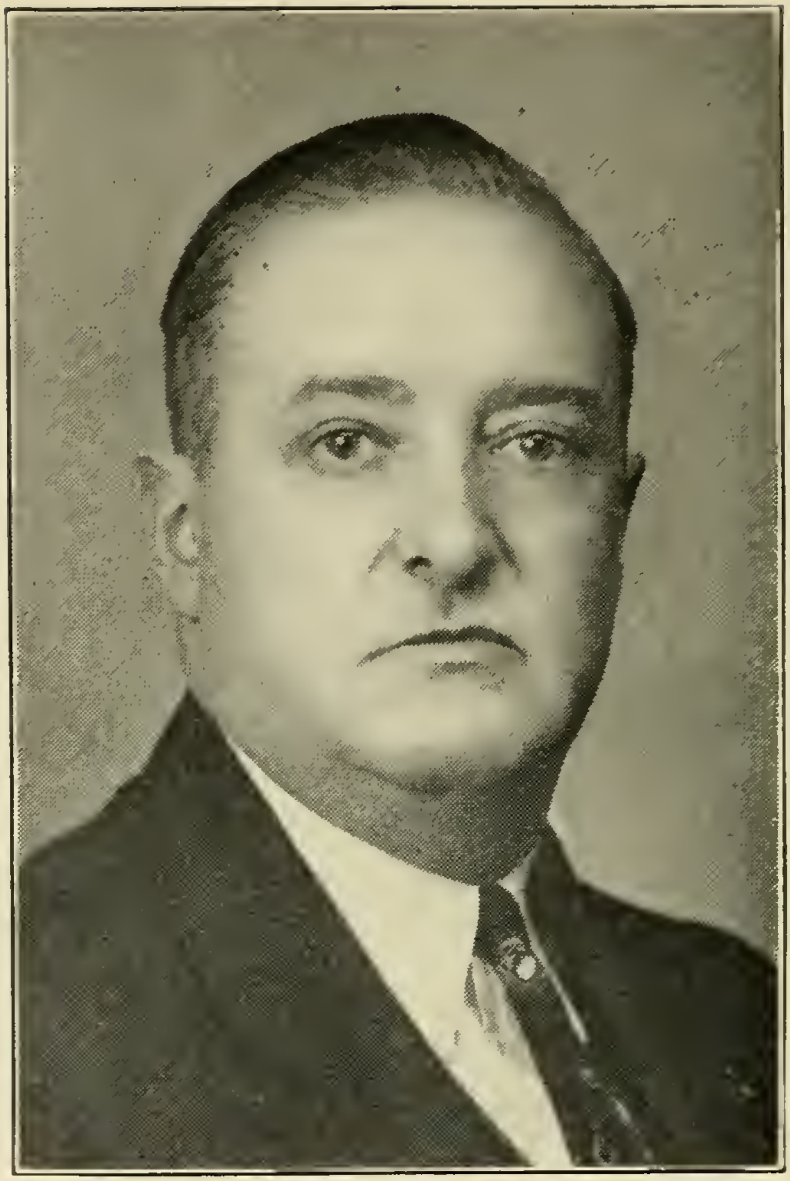

CALLAHAN, GEORGE JAMES, 38 Merrill St., Lowell, 16th Middlesex House District, Democrat.

Born: Lowell, Aug. 18, 1900.

Educated: Lowell Public Schools.

Occupation: Clerk.

Organizations: Young Men's Catholic Institute, Eagles.

Public Office: Lowell City Council 1936-'42, Mass. House 1941-'42.

CAMERON, COLIN JAMES, 12 Sanborn Terrace, Amesbury, 1st Essex House District, Democrat.

Born: Kenzieville, Pictou Co., N. S., Aug. 24, 1879.

Educated: Amesbury Public Schools.

Business: Employing Printer.

Public Office: Mass. House 1937-'42.

CAMPBELL, CHARLES J., Main St., Rutland, 3rd Worcester House District, Republican.

Born: Rutland, Sept. 28, 1877.

Educated: Rutland Public Schools.

Business: Real Estate.

Organizations: Masons, O. E. S., Grange, Worcester County Selectmen's Assoc. Past President; Barre Savings Bank, Republican Town Committee.

Public Office: Rutland Selectman 24 yrs., Moderator 17 yrs., Tax Collector, Assessor, Water Commissioner, Mass. House 1933-'34, 1941-'42.

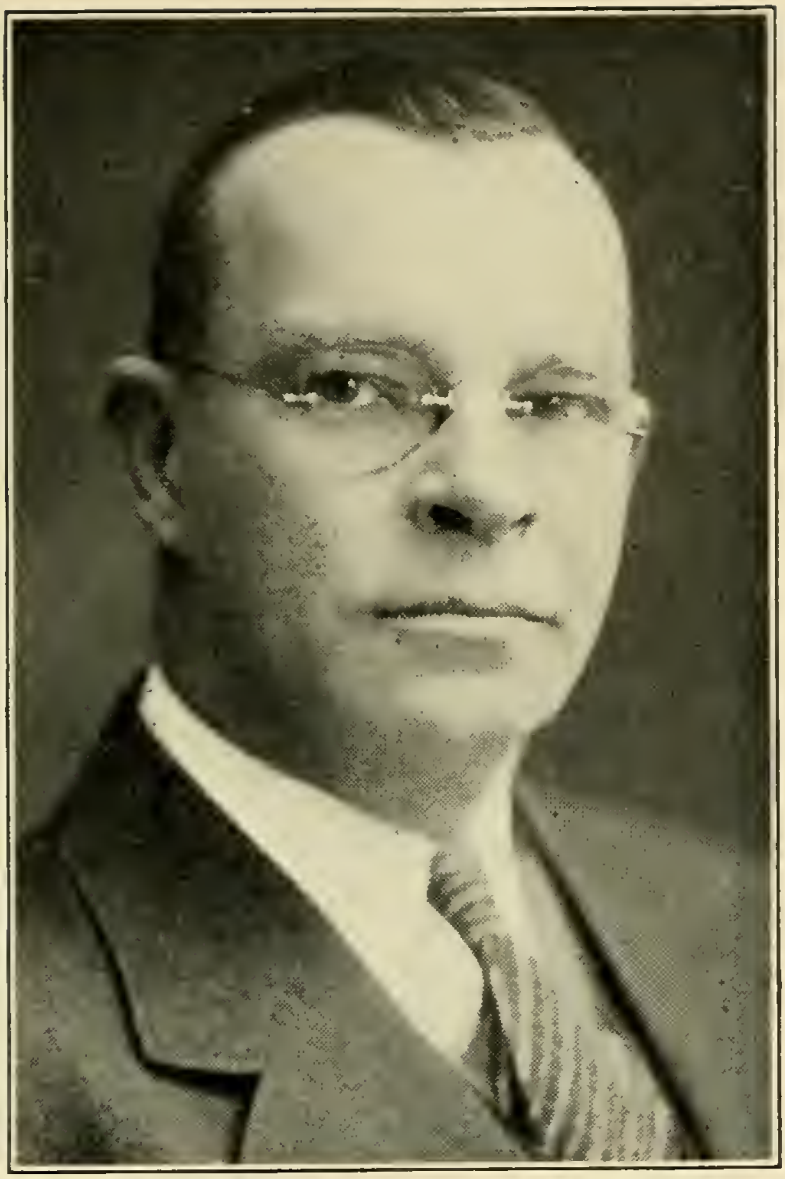

CAMPBELL, ROBERT PATTERSON, 14 Vine St., Medford, 26th Middlesex House District, Republican.

Born: Somerville, Dec. 20, 1887.

Educated: Medford Public Schools.

Occupation: Printer (Foreman).

Organizations: Lawrence Light Guard Vet. Assoc. of Medford, Mass. State Guard Vets.

Public Office: Medford Ward Alderman 1929-'35, Alderman-at-Large 1936-'37, Mass. House 1937-'42.

CAPODILUPO, EDMUND EUPLIO, 55 Hull St., Boston, 3rd Suffolk House District, Democrat.

Born: Boston, July 7, 1913.

Educated: Boston English High School, Suffolk Law School.

Profession: Lawyer.

Organization: Knights of Columbus.

Public Office: Mass. House 1941-'42.

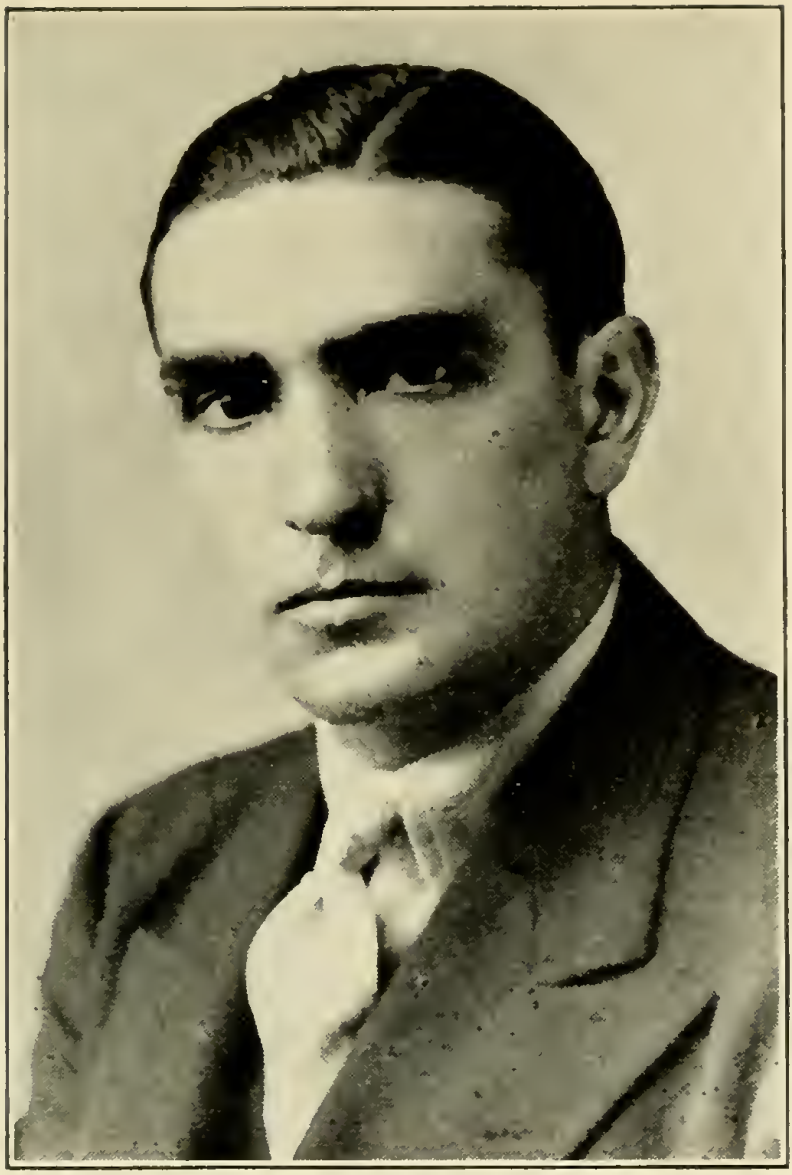

CAPPUCCI, ENRICO, 28 Haynes St., Boston (East Boston), 1st Suffolk House District, Democrat.

Born: East Boston, Dec. 12, 1910.

Educated: East Boston High School, Thayer Academy, Harvard College, Suffolk Law School.

Occupation: Student.

Organizations: Knights of Columbus, Sons of Italy, Moose.

Public Office: Mass. House 1937-'42.

CARPENTER, FRED, Main St., Groton, 12th Middlesex House District, Republican.

Born: Stetson, Maine, July 29, 1873.

Educated: Public Schools.

Occupation: Town Clerk, B. & M. R. R., Agent; Agent Railway Exp. Co., Manager Western Union Co.

Organizations: Masons, Odd Fellows, Order of R. R. Telegraphers, Tuity Rod & Gun Club, Groton Taxpayers Ass'n.

Public Office: Finance Board 2 yrs., Comm. of Electric Light 6 yrs., Town Clerk 16 yrs., Mass. House 1939-'42.

CARROLL, JOHN HENRY, 23 Leedsville St., Boston (Dorchester), 15th Suffolk House District, Democrat.

Born: South Boston, Dec. 12, 1898.

Educated: Public and Parochial Schools.

Occupation: Supervisor, City of Boston.

Organizations: Catholic Order of Foresters, St. Peter's Court; Div. 15, A. O. H.; James Munroe Club, Dorchester Citizen's Assoc.

Public Office: Mass. House 1939-'42.

CAWLEY, JOHN M., 168 Division St., New Bedford, 8th Bristol House District, Republican.

Born: New Bedford, April 30, 1905.

Educated: St. Mary's School.

Business: Ice and Oil Dealer.

Organizations: Pirates A. C., Non-Partisan Club, Belmont A. C., Bay View Cricket Club, Div. 7 A. O. H., Defenders A. C., Columbia A. C., Peoples Political Club, Celtic A. C.

Public Office: City Council 1932-'36, Mass. House 1938-'42.

CHASE, PERLIE DYAR, 136 Huntington Ave., Boston, 4th Suffolk House District, Republican.

Born: Boston, July 31, 1905.

Educated: Boston Public Schools, Suffolk Law School.

Business: Advertising.

Organizations: Masons, Sons of American Revolution, Republican City Committee.

Public Office: Boston City Council 1938-'41, Mass. House 1941-'42.

CLAMPIT, RALPH VESTER, 137 Belvidere St., Springfield, 9th Hampden House District, Republican.

Born: Springfield, March 28, 1896.

Educated: Northeastern University Law School '28.

Profession: Lawyer.

Organization: Odd Fellows.

Public Office: Mass. House 1933-'42.

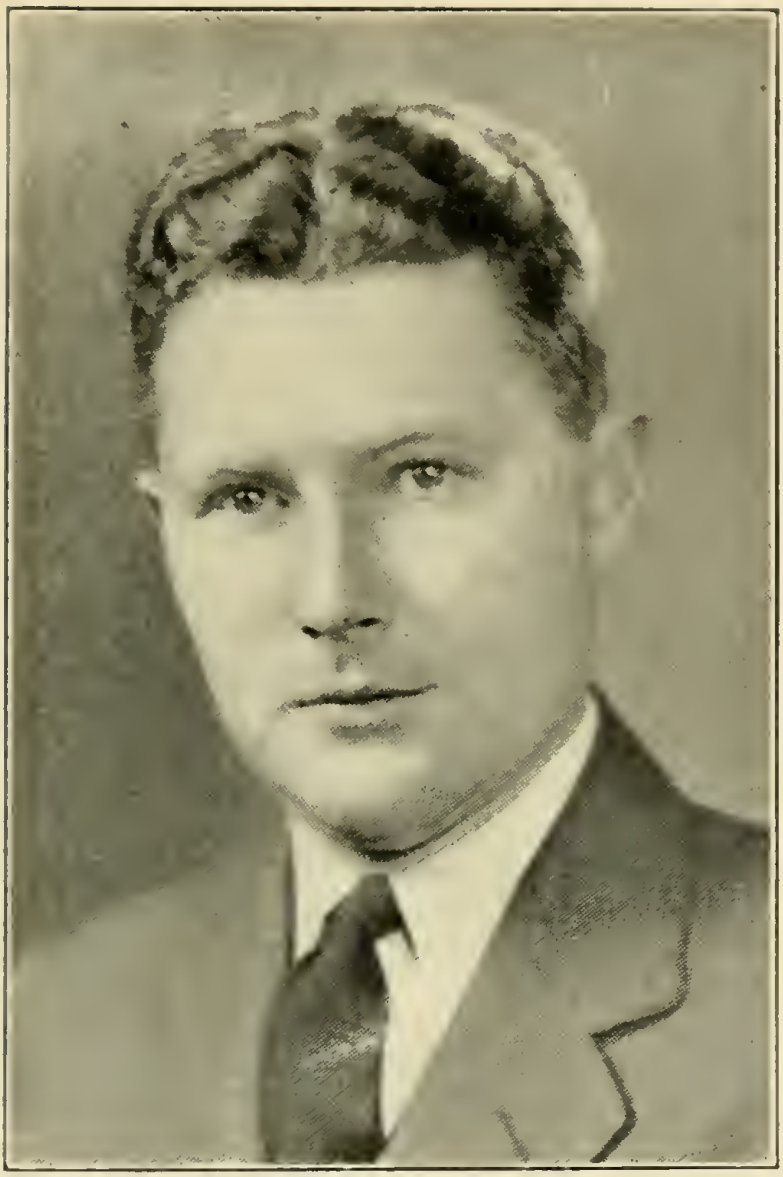

CLARK, WILLIAM G., JR., 225 Washington St., Gloucester, 16th Essex House District, Republican.

Born: Gloucester, May 6, 1912.

Educated: Worcester Academy, Duke University, Boston University Law School.

Profession: Lawyer.

Organizations: Elks, Moose, Republican City Committee.

Public Office: Mass. House 1941-'42.

CLARKSON, FRANK, 116 Mower St., Worcester, 25th Worcester House District, Republican.

Born: Worcester, June 21, 1877.

Educated: Grammar School, Hinman's Business College.

Occupation: Real Estate (Retired).

Organizations: Masons, Odd Fellows, Tatnuck Club.

Public Office: Worcester Councilman, 1927-'31, Mass. House 1931-'42.

COAKLEY, ANDREW J., 19 Bell St., Chicopee, 10th Hampden House District, Democrat.
Born: Chicopee, Nov. 6, 1906.
Educated: Chicopee Schools.
Occupation: Salesman.
Public Office: Mass. House 1933-'42.

COLBY, CLARENCE C., 31 Farlow Rd., Newton, 4th Middlesex House District, Republican.

Born: Boston, June 9, 1879.

Educated: Roxbury Latin School, Harvard College, Harvard Law School.

Profession: Attorney-at-Law.

Organizations: Middlesex Bar Association, Massachusetts Club.

Public Office: Newton Alderman-at-large 1935-'40, Mass. House 1941-'42.

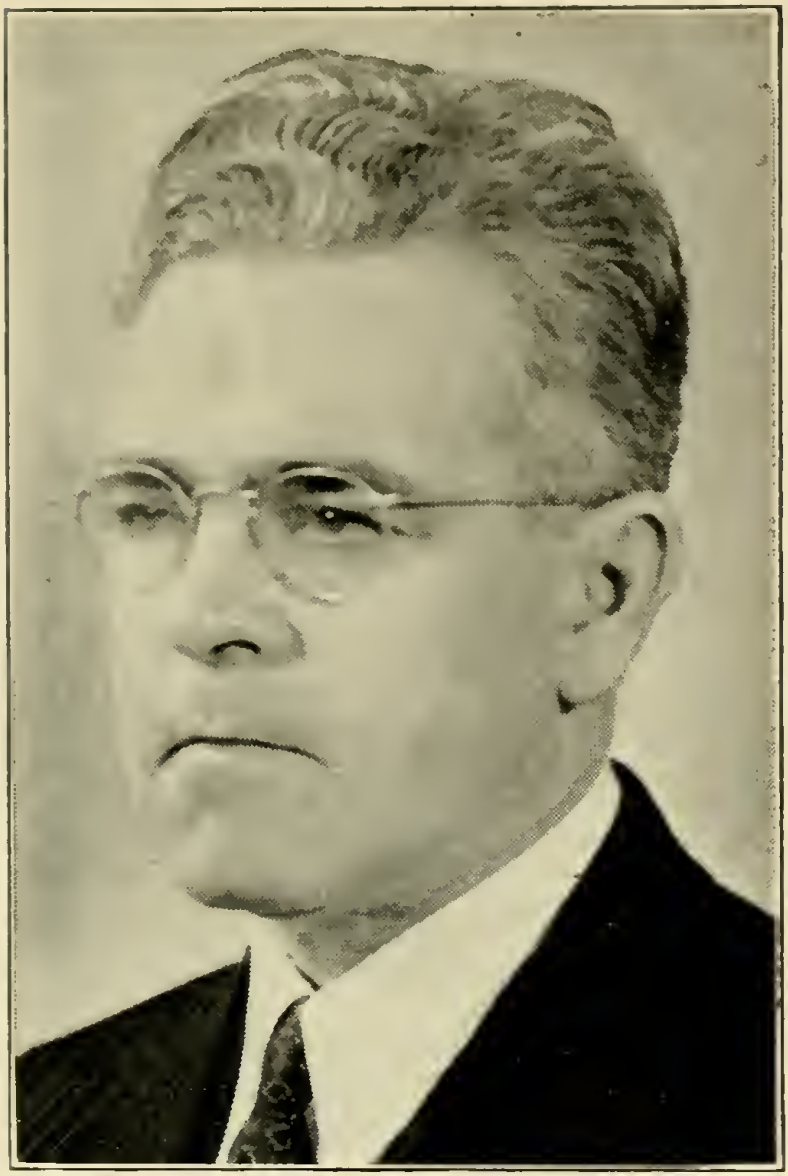

COLLINS, J. EVERETT, 35 Summer St., Andover, 4th Essex House District, Republican.

Born: Andover, April 27, 1894.

Educated: Public Schools.

Business: Insurance Auditor.

Organizations: American Legion, Veterans of Foreign Wars, Masons, Andover Square & Compass Club, Director Andover Male Choir, Director of Music First Calvary Baptist Church, Lawrence; Andover Service Club.

Public Office: School Committee, Board of Selectmen, Assessors, Public Welfare, Mass. House 1941-'42.

CONWAY, MICHAEL JOHN, 10 Main St., Millville, 8th Worcester House District, Democrat.

Born: Millville, June 29, 1905.

Educated: Public Schools.

Business: Funeral Director and Embalmer.

Organizations: Elks, Holy Name Society.

Public Office: Chairman Board of Health 3 years, Mass. House 1937-'42.

COOK, MILTON, 6 Maple St., Boston (Roxbury), 12th Suffolk House District, Democrat.

Born: Boston, Sept. 10, 1905.

Educated: Boston Latin School, Harvard College, Harvard Law School.

Profession: Lawyer.

Organizations: Boston Y. M. H. A., Louis Marshall I. O. B. A., Capt. 389th F. A. Reserves, Roxbury Civic & Improvement League, Reserve Officers' Association.

Public Office: Mass. House 1941-'42.

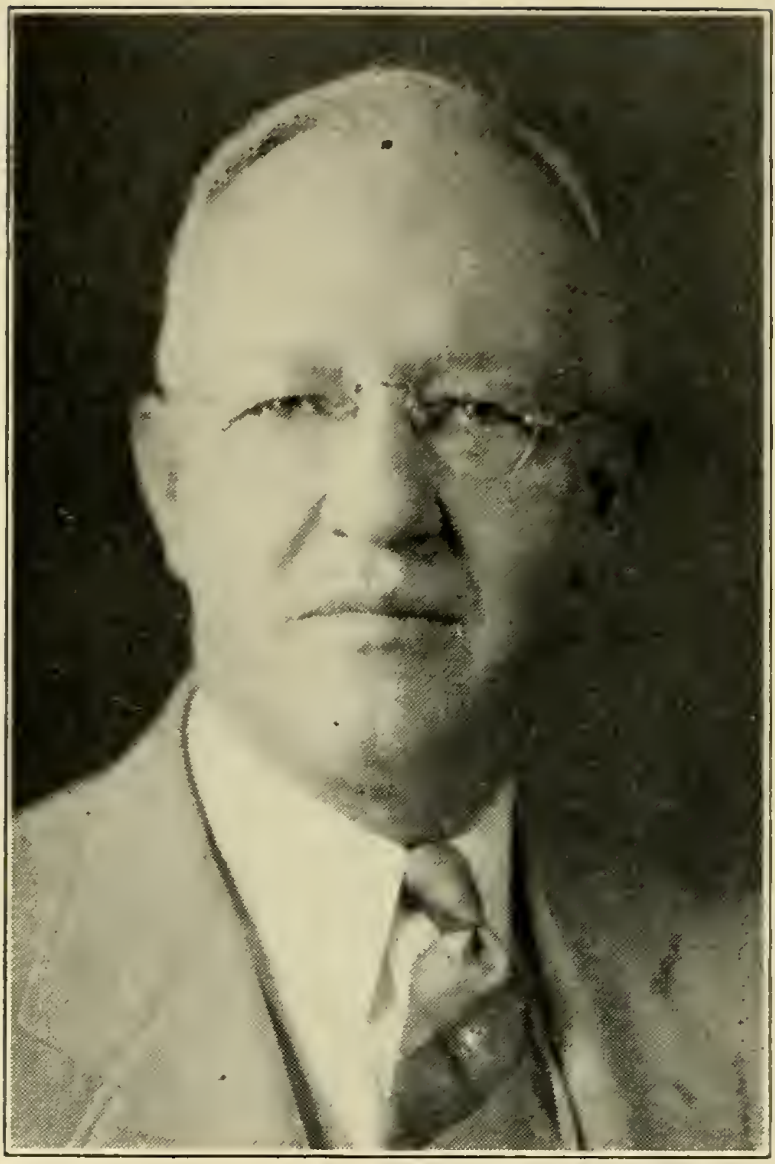

COOKE, CHARLES H., 182 Cottage St., Athol, 1st Worcester House District, Republican.

Born: Athol, May 13, 1878.

Educated: Athol High School, Amherst College.

Business: Vice-Pres. First National Bank, Athol; Pres. Cooke-Roberts Corp.

Organizations: Masons, Rotary International.

Public Office: Athol Selectman 14 years, Mass. House 1933-'42.

COUSENS, GEORGE CHAUNCEY, 15 Dennison St., Waltham, 7th Middlesex House District, Republican.

Born: Waltham, Sept. 20, 1905.

Educated: Waltham Public Schools, Boston College Law School, Northeastern Law School.

Occupation: Electrician Salesman.

Organization: Isaac Parker Lodge, Masons.

Public Office: Waltham Councillor-at-Large 1936-'40, Mass. House 1939-'42.

COYNE, THOMAS F., 25 Sudan St., Boston (Dorchester), 13th Suffolk House District, Democrat.

Born: Boston, Nov. 2, 1900.

Educated: High School of Commerce, Burdett College, Northeastern Univ. LL.B.

Profession: Attorney-at-Law, 52 Ames Bldg., Boston.

Organizations: K. of C., M. C. O. F., B. of R. C., L. O. O. M., Bench and Bar Societies.

Public Office: Mass. House 1937-'42.

CROCKETT, EARL GUSTAVUS, Main St., West Upton, 10th Worcester House District, Republican.

Born: West Medway, March 23, 1894.

Educated: Milford High School, Tufts Dental School.

Profession: Dentist.

Organizations: American Legion, "40 and 8," Veterans of Foreign Wars, Sons of Union Veterans, Grange, Masons, Worcester County Selectmen's Assoc., 4 Fish and Game Clubs.

Public Office: Selectmen and Health Boards, Mass. House 1941-'42.

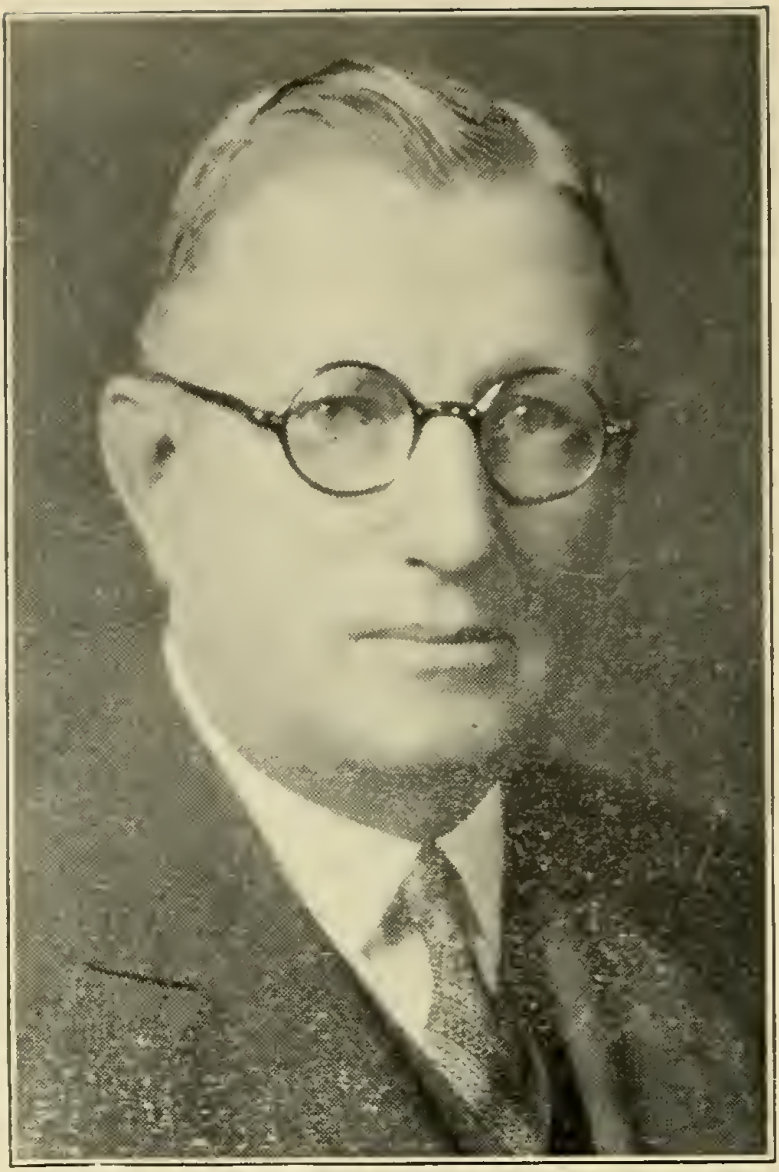

CROSBY, NELSON B., 10 Davis Ave., Arlington, 28th Middlesex House District, Republican.

Born: Arlington, June 20, 1871.

Educated: Arlington Public Schools.

Business: Market Gardener.

Organizations: Arlington Chamber of Commerce, Boston Market Gardeners' Ass'n, Modern Woodmen of America.

Public Office: Selectman 1922-'28 (Chm. 1924-'27), Joint Bd. Selectmen and Pub. Works 1922-'28, Fin. Comm. (Chm. 1921), Local Chairman Conservation Comm. World War, Mass. House 1931-'42.

CROWLEY, JEREMIAH D. W., 462 Washington St., Boston (Brighton), 22nd Suffolk House District, Democrat.

Born: Boston, May 16, 1911.

Educated: Public Schools, Boston English High School, Boston College, Northeastern University Law School.

Occupation: Service Station Manager.

Public Office: Mass. House 1939-'42.

CUFFE, WALTER A., 15 Johnson St., Lynn, 11th Essex House District, Democrat.

Born: Lynn, Jan. 29, 1898.

Educated: Lynn Public Schools.

Occupation: Funeral Director.

Organizations: Elks, Moose, Massasoit, St. Pius Club.

Public Office: Lynn City Councillor-at-large 1934-'41, President 1940; Mass. House 1941-'42.

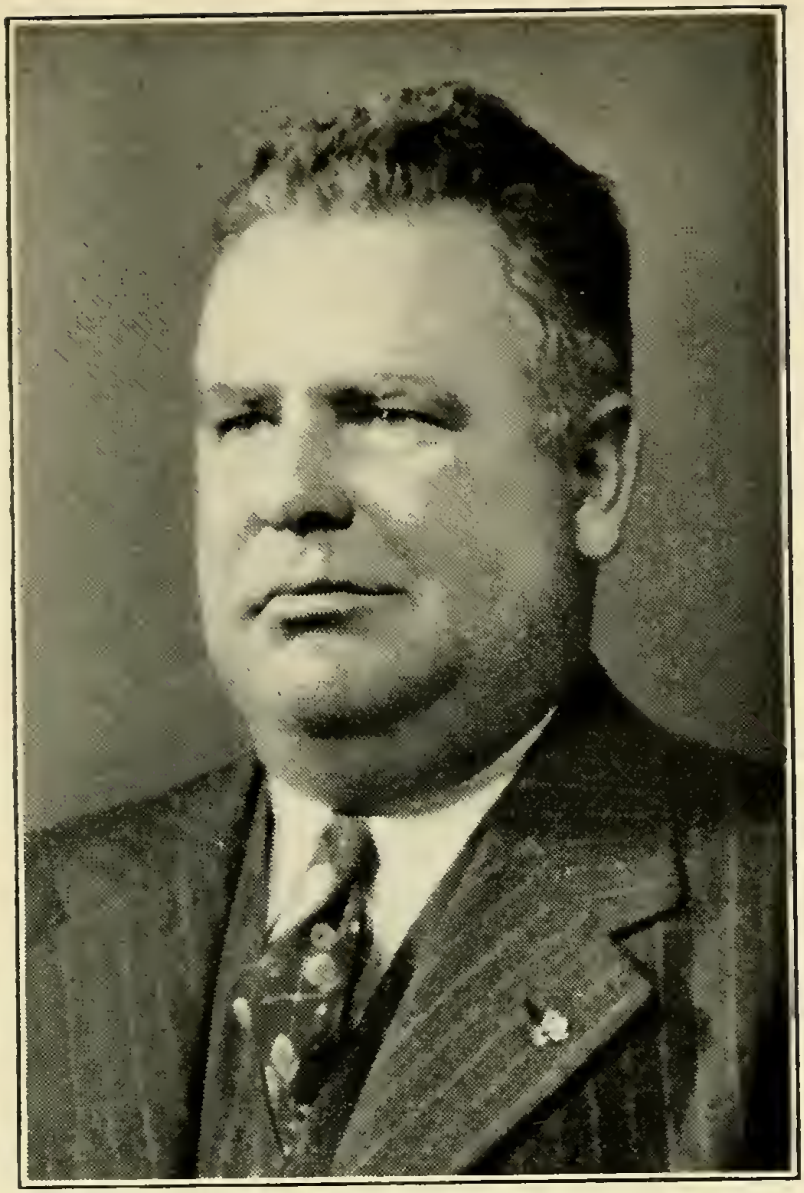

CUSSON, CLIFFORD RUDOLPH, 111 Groveland St., Haverhill, 2nd Essex House District, Republican.

Born: Haverhill, Jan. 6, 1895.

Educated: Haverhill Public Schools.

Business: Insurance & Real Estate.

Organizations: Kiwanis Club, Elks, Bradford Grange, Pentucket Club, Pres. of Haverhill Safety Council, Bradford Yacht Club.

Public Office: Mass. House 1941-'42.

CUTLER, LESLIE BRADLEY, 1010 South St., Needham, 6th Norfolk House District, Republican.

Born: Boston, March 24, 1890.

Educated: Boston Schools, Radcliffe College, Mass. Institute of Technology Dept. of Biology and Public Health.

Organizations: Women's Republican Club of Mass., Norfolk County Republican Club, Order of The Eastern Star.

Public Office: Selectman 1924-'26, Chmn. one term; Board of Health 1927-'40, Chairman 9 yrs., Secretary 4 yrs.; Mass. House 1939-'42.

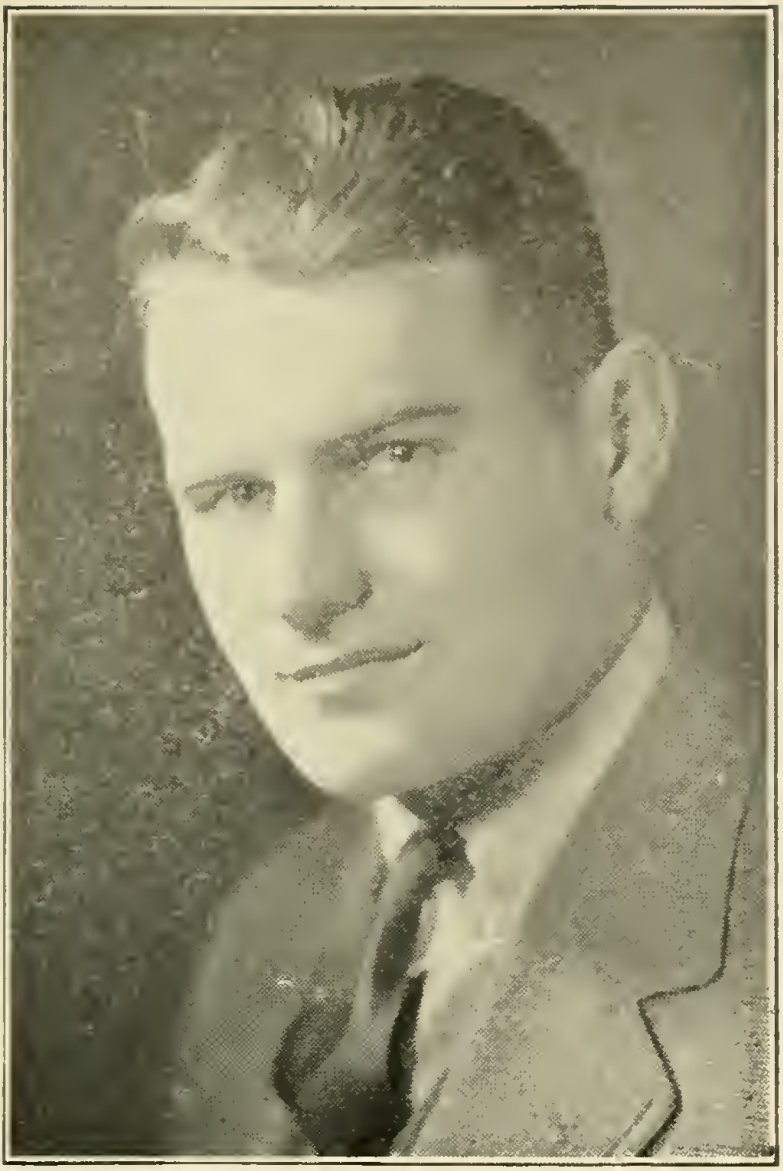

DAVIS, LAWRENCE HARVARD, 34 Bettinson Ave., Everett, 20th Middlesex House District, Republican.

Born: Everett, Sept. 18, 1912.

Educated: Everett High School, Staley College, Suffolk University.

Occupation: Salesman.

Organization: Elks.

Public Office: Everett Common Council 1934-'37 (President 1936), Mass. House 1937-'42.

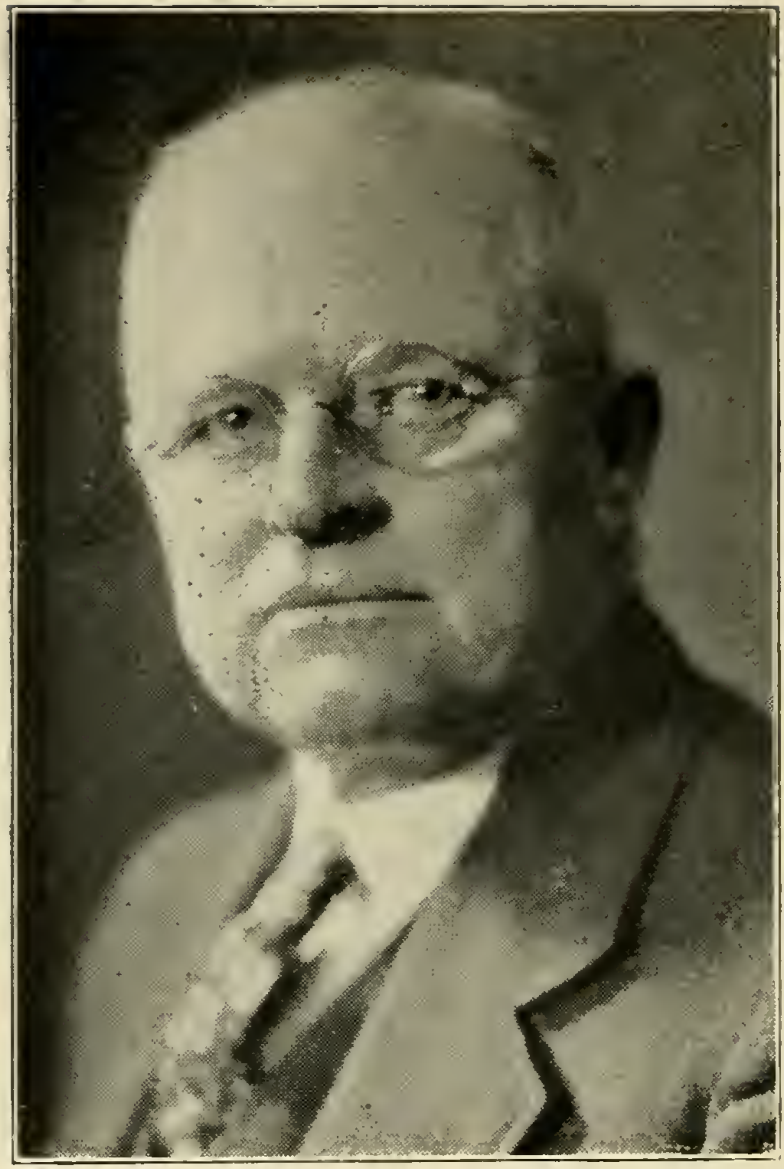

DEARBORN, HIRAM N., 86 Electric Ave., Somerville, 25th Middlesex House District, Republican.

Born: Provincetown, Dec. 21, 1867.

Educated: Provincetown Schools.

Business: Contractor, Painter.

Organizations: Masons, Odd Fellows, Knights of Pythias.

Public Office: Somerville Board of Aldermen 6 yrs., Mass. House 1923-'30, 1933-'42.

DEEDY, JOHN JOSEPH, 78 Fairfax Rd., Worcester, 21st Worcester House District, Democrat.

Born: Worcester, Sept. 22, 1914.

Educated: Worcester Schools.

Occupation: Grinder.

Organizations: Mass. National Guard, United American Veterans, Military Order of Black Cats, Young Democrats Club.

Public Office: Worcester City Council since 1938, Mass. House 1941-'42.

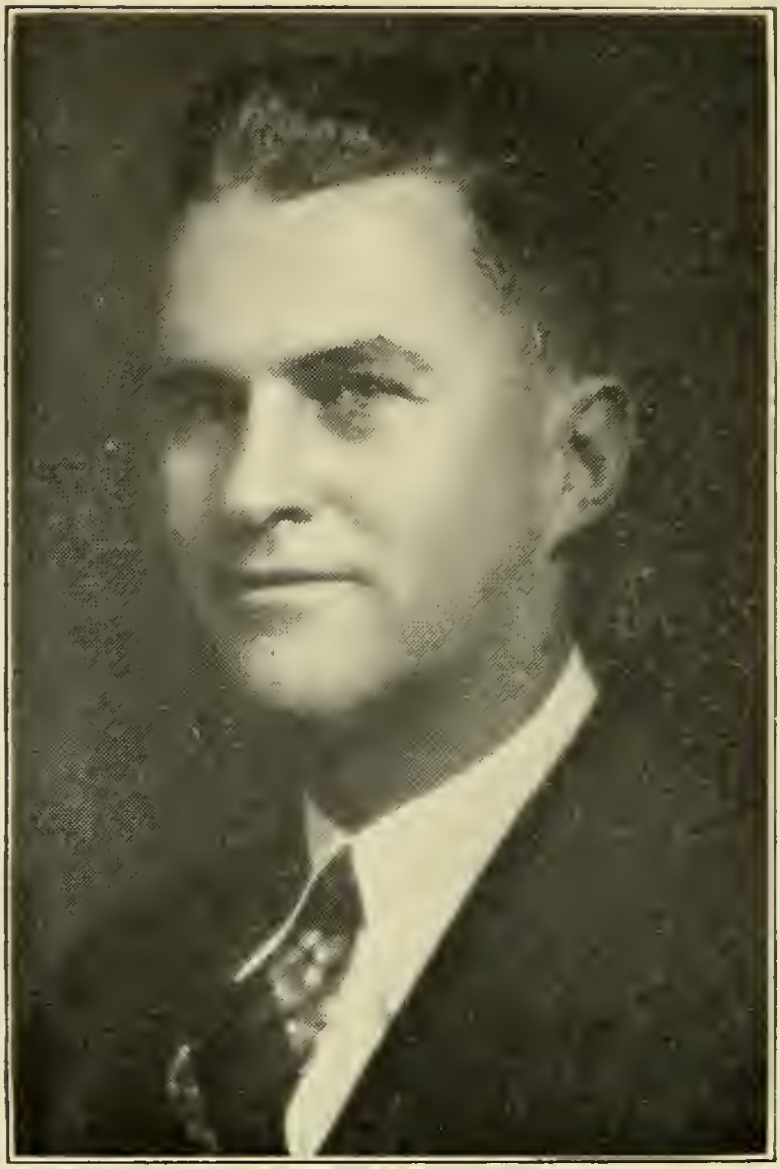

DENNETT, ROGER, 5 Highland St., Sharon, 5th Norfolk House District, Republican.

Born: Sharon, Sept. 14, 1895.

Educated: Sharon Public Schools, Phillips-Andover.

Business: Mfrs. Agent of Steel Equipment.

Organizations: Masons-Consistory, Odd Fellows, American Legion, "40 & 8."

Public Office: Bd. Selectman 17 yrs. (Chm. 2 yrs.), Bd. Public Welfare 17 yrs. (Chm. 2 yrs.), Rep. Town Committee 14 yrs. (Chm. 6 yrs.), Mass. House 1939-'42.

DESMOND, CORNELIUS, JR., 156 Andover St., Lowell, 15th Middlesex House District, Democrat.

Born: Lowell, Oct. 4, 1893.

Educated: Lowell Public Schools.

Occupation: Clerk.

Public Office: Mass. House 1941-'42.

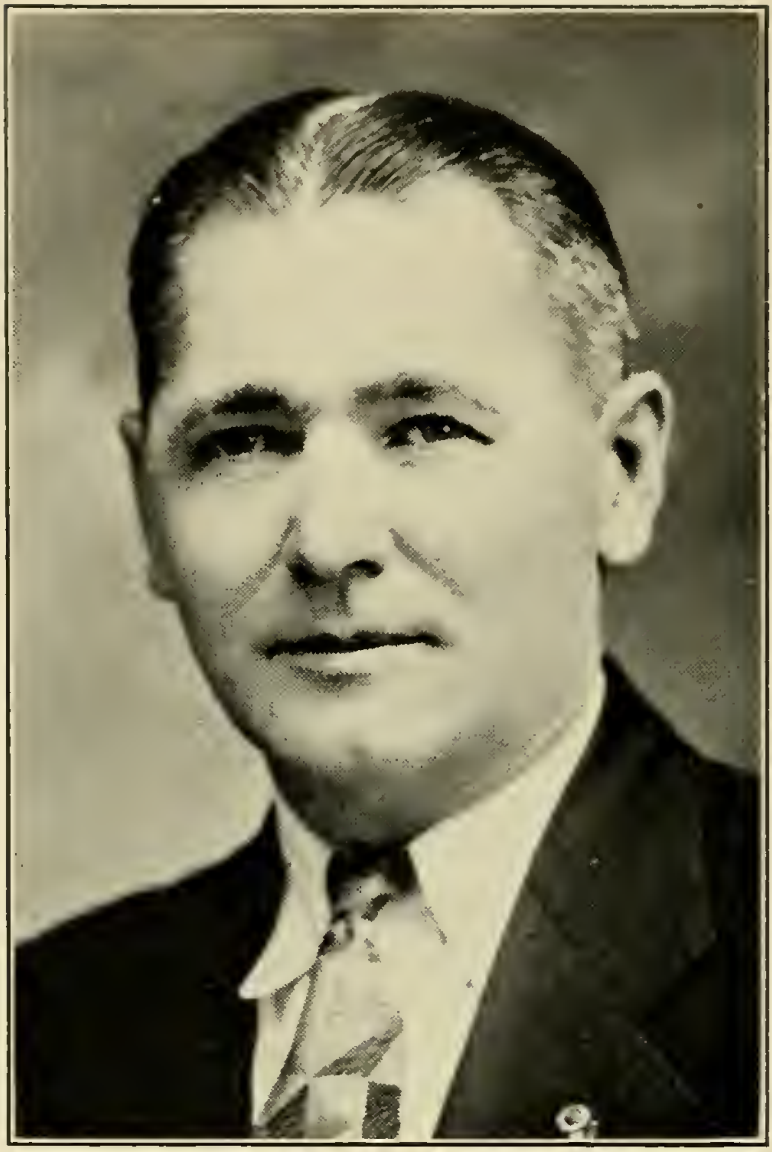

DIGNAM, VINCENT B., 8 Hudson St., Easthampton, 3rd Hampshire House District, Democrat.

Born: Hartford, Conn., Feb. 22, 1896.

Educated: New York Parochial School.

Occupation: Sales Clerk.

Organizations: Knights of Columbus, American Legion, Hampshire County "40 & 8."

Public Office: Easthampton Selectman 3 yrs., Easthampton Finance Committee, Mass. House 1941-'42.

DOLE, FRED BELDING, Shelburne, 1st Franklin House District, Republican.

Born: Ellington, Conn., Jan. 23, 1895.

Educated: Arms Academy.

Business: Farmer.

Organizations: Grange, Franklin County Agricultural Society, Franklin County Congregational Club, Mass. Fairs Ass'n, Mass. Farm Bureau.

Public Office: Mass. House 1933-'42.

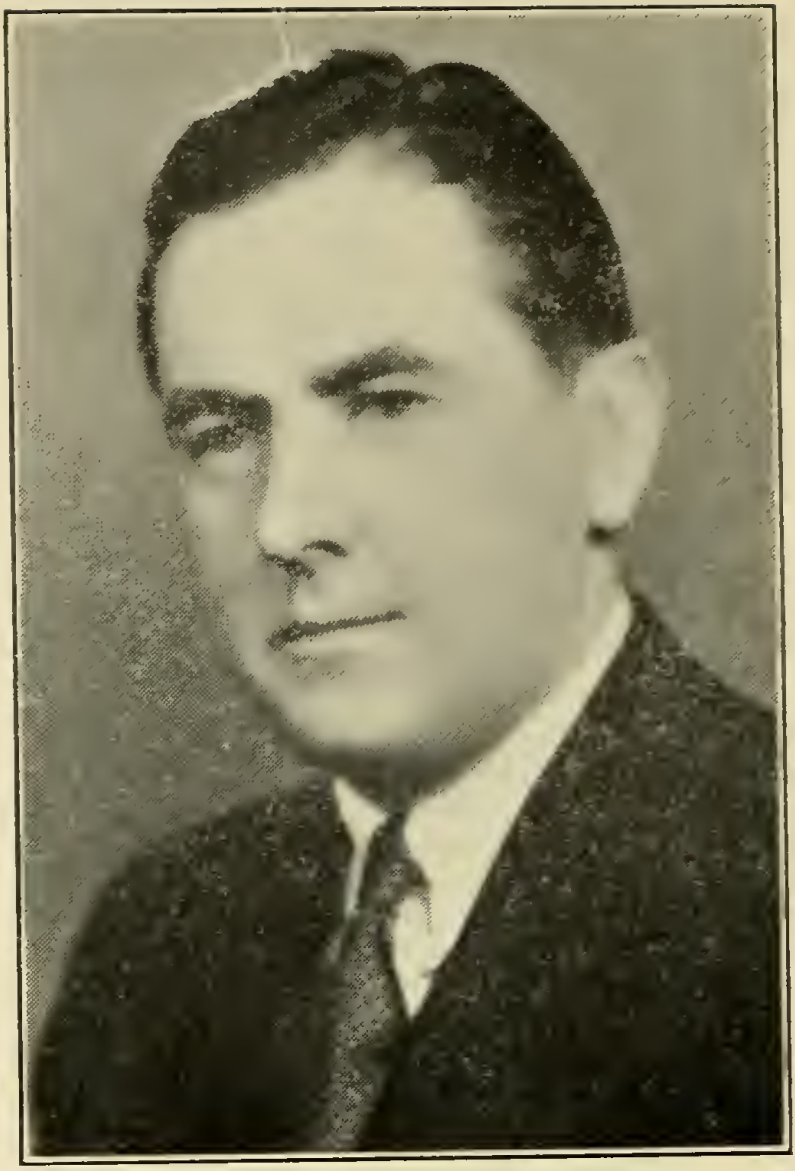

DONLAN, EDMOND J., 176 Park St., Boston (West Roxbury), 20th Suffolk House District, Democrat.

Born: Roslindale, Dec. 19, 1899.

Educated: Boston High School of Commerce, Georgetown University LL.B.

Profession: Lawyer.

Organizations: Knights of Columbus, American Legion, West Roxbury Men's Club, St. Theresa's Literary Society and Ushers' Club, Holy Name A. A., Catholic Alumni Sodality, Brook Farm Civic Assoc.

Public Office: Mass. House 1941-'42.

DONOVAN, SUSAN K. BRADLEY, 755 Bennington St., Boston (East Boston), 1st Suffolk District, Democrat.

Born: East Boston, Oct. 2, 1895.

Educated: Assumption Parochial School, Fitton High School, Harvard Extension School of Accounting.

Occupation: At Home.

Organizations: East Boston Women's Democratic Club, East Boston Women's Voters, Am. Legion Auxiliary Post No. 30, Jessie Woodrow Sayre League of Mass.

Public Office: Mass. House 1939-'42.

DOOLEY, JOSEPH WILLIAM, 9 Monica St., Taunton, 3rd Bristol House District, Democrat.

Born: Taunton, Oct. 25, 1904.

Educated: Taunton Public Schools, Wentworth Institute.

Business: Transportation.

Organization: Knights of Columbus.

Public Office: Mass. House 1935-'38, 1941-'42.

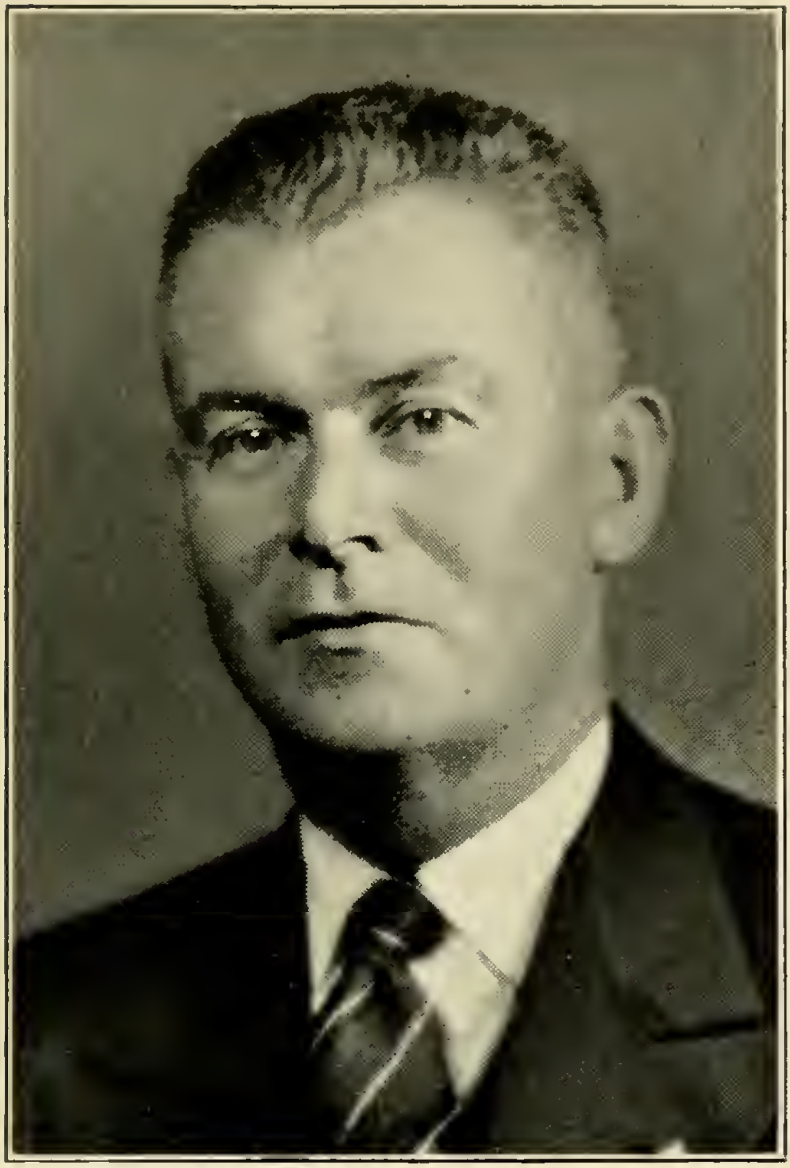

DOWNEY, JOSEPH H., 254 Main St., Brockton, 8th Plymouth House District, Democrat.

Born: Boston, Dec. 6, 1890.

Educated: Boston and North Easton Schools, N. Y. State Engineers School '16.

Occupation: Foreman Manager.

Organizations: Taunton Lumber Athletic Club, Ward 2 Democratic Club, Brockton A. O. H. Div. 5, Roosevelt and Curley Clubs of Wards 1-2-5, Non-Partisan League.

Public Office: City Council 1926-'31, Mass. House 1931-'42.

DOYLE, ANTHONY R., 150 Beacon St., Worcester, 23rd Worcester House District, Democrat.

Born: Worcester, Aug. 8, 1895.

Educated: Worcester Academy, Holy Cross College, Georgetown University.

Business: Real Estate, Mortgages.

Organizations: St. Anne's T. A., Worcester Lodge of Elks, American Legion.

Public Office: Mass. House 1929-'42.

DRISCOLL, CHARLES D., 5 Kilsyth Terrace, Boston (Brighton), 21st Suffolk House District, Democrat.

Born: Brookline, June 18, 1888.

Educated: Public Schools, Boston University Law School, Northeastern University.

Profession: Lawyer.

Organizations: Allston-Brighton Post American Legion, Knights of Columbus, Mass. Catholic Order of Foresters, Boston City Club.

Public Office: Mass. House 1941-'42.

DUGGAN, HENRY M., 34 Pleasant St., Newburyport, 19th Essex House District, Republican.

Born: Newburyport, Oct. 5, 1896.

Educated: Newburyport High School, Suffolk Law School '25.

Profession: Lawyer.

Organizations: American Legion, "40 & 8."

Public Office: Newburyport City Councillor 1926-'27, Mass. House 1941-'42.

ELDREDGE, EDWIN F., Old Harbor Rd., Chatham, 2nd Barnstable House District, Republican.

Born: Chatham, Oct. 8, 1892.

Educated: Chatham High School.

Business: Insurance, Dir. Barnstable County Mutual Fire Ins. Co.

Organizations: Masons, Kiwanis, Grange, Mass. Selectmen's Assoc., East Harwich Brotherhood.

Public Office: Chief of Fire Dept., Chm. Board Selectmen, Assessor, Chm. Board Public Welfare, Pres. Barnstable County Assessors Ass'n, Mass. House 1939-'42.

ENDICOTT, CHARLES KINGSBURY, 319 Sherman St., Canton, 6th Norfolk House District, Republican.

Born: Canton, Oct. 4, 1892.

Educated: Canton Public Schools.

Business: Manufacturer, Call Fire Dept. Chief.

Organizations: Masons, American Legion, Canton Historical Society, International Assoc. of Fire Chiefs.

Public Office: Selectman, Planning Board Secretary, Canton Defense Committee Chairman, Mass. House 1941-'42.

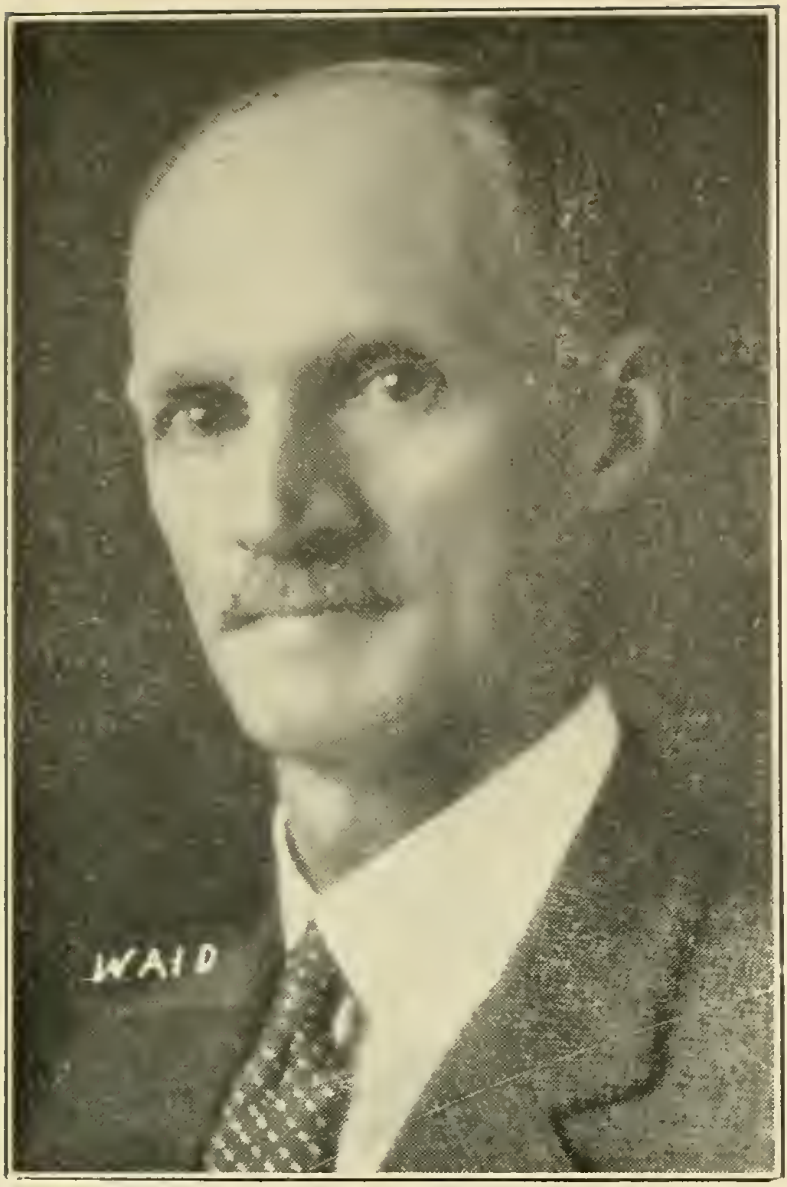

ERICKSON, SVEN A., 15 Forestdale Rd., Worcester, 17th Worcester House District, Republican.

Born: Boras, Sweden, Dec. 9, 1875.

Educated: Sweden Schools.

Business: Barber (Proprietor).

Organizations: Ragnar V. O., Viking S. F. of A., Sons of Ragnar.

Public Office: Mass. House 1927-'42.

FALVEY, CATHERINE E., 182 Highland Ave., Somerville, 24th Middlesex House District, Democrat.

Born: Somerville, Nov. 6, 1910.

Educated: Somerville High School, Portia Law School.

Profession: Attorney-at-Law.

Organizations: Member of U. S. Supreme Court Bar, Mass. Bar, Dolly Madison Club, Somerville; Somerville Women's Democratic Club, Somerville Teachers' Club, Professional Women's Club, Phi Delta Delta, National Honor Society, Portia Law School Alumnae.

FALVEY, JOHN J., 662 South Bridge St., Holyoke, 12th Hampden House District, Democrat.

Born: Hartford, Conn., Feb. 22, 1904.

Educated: Public Schools, Northeastern University.

Occupation: Funeral Director.

Organization: A. O. H.

Public Office: Mass. House 1935-'36, 1941-'42.

FAUSEY, JOHN R., 431 Elm St., West Springfield, 16th Hampden House District, Republican.

Born: Elmira, N. Y., March 19, 1870.

Educated: Genesee Wesleyan Seminary, Syracuse University.

Occupation: Retired School Superintendent.

Organizations: Masons, National Education Association, Hampden County Improvement League.

Public Office: West Springfield Town Meeting Member 1923-'40, West Springfield Supt. of Schools 1912-'18, 1923-'40, Winchester Supt. of Schools 1918-'23, Mass. House 1941-'42.

FEENEY, MICHAEL PAUL, 1001 River St., Boston (Hyde Park), 18th Suffolk House District, Democrat.

Born: Hyde Park, March 26, 1907.

Educated: St. Raphael's School, Boston College High School, Staley College.

Business: Insurance.

Organizations: Knights of Columbus, Chairman, Ward 18 Democratic Committee; Secretary, Boston Democratic City Committee.

Public Office: Mass. House 1939-'42.

FERGUSON, CHARLES E., 16 Highland Ave., Lexington, 7th Mass. House District, Republican.

Born: Roxbury, Jan. 30, 1894.

Educated: Boston Public Schools.

Business: Contractor.

Organizations: Masons, Grange, Lexington Chamber of Commerce, Lexington Golf Club, Hancock Men's Club.

Public Office: Lexington Bds. of Assessors, Selectmen and Appeals, Mass. House 1941-'42.

FISH, RICHARD H., 32 Stetson St., Fall River, 12th Bristol House District, Republican.

Born: Farnumsville, June 24, 1875.

Educated: Public Schools, Textile and Commercial.

Business: Treas. Bay State Textile Machinery Co.

Organizations: Masons, British-American Society, Republican City Committee.

Public Office: Memorial Board 1928-'30, Park Commissioner 1934-'40, Bristol County Deputy Sheriff, Mass. House 1941-'42.

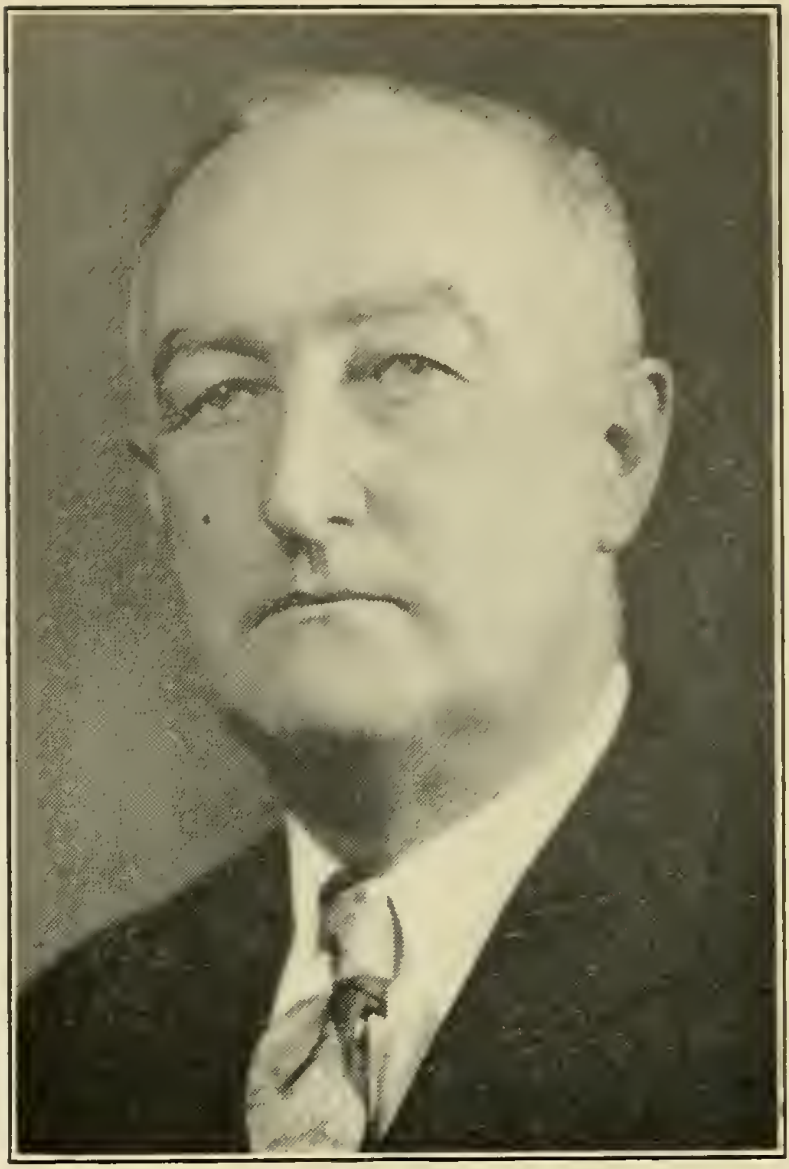

FITZGERALD, PETER F., Mendon St., Blackstone, 9th Worcester House District, Democrat.

Born: Blackstone, Feb. 16, 1889.

Educated: Public Schools, Blackstone High School '07, Boston University Law School, one term.

Occupation: Newspaper Reporter.

Organization: Blackstone Rod and Gun Club.

Public Office: Blackstone Tax Assessor 1917-'26, Town Clerk 1926-'30, Mass. House 1941-'42.

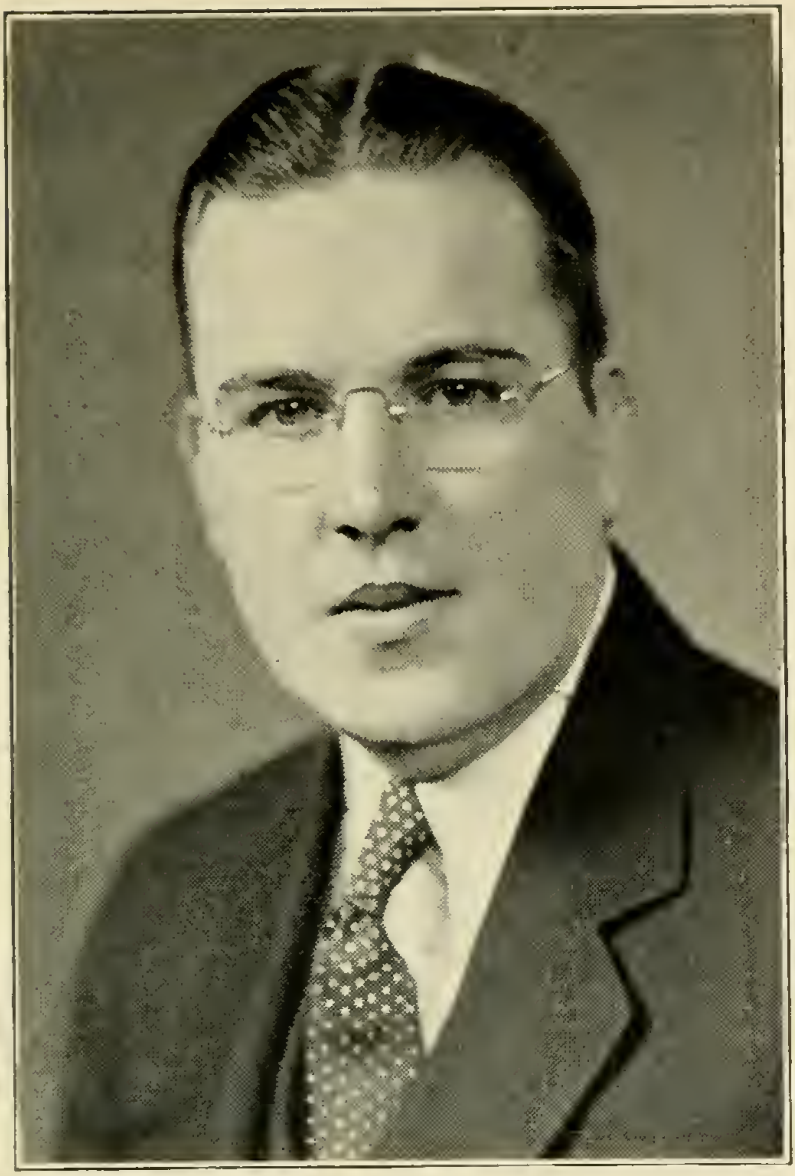

FLAHERTY, JOHN E., 322 West 4th St., Boston (South Boston), 6th Suffolk House District, Democrat.

Born: South Boston, Dec. 31, 1910.

Educated: Boston Public Schools.

Business: New England Metal Culvert Co.

Organizations: Knights of Columbus, South Boston Citizens' Association, Payson Club.

Public Office: Mass. House 1941-'42.

FLEMING, WILLIAM DANIEL, 56 Henshaw St., Worcester, 22nd Worcester House District, Democrat.

Born: Worcester, April 14, 1907.

Educated: Sacred Heart Academy, Holy Cross College.

Occupation: Foreman.

Organization: Ancient Order of Hibernians.

Public Office: Mass. House 1937-'42.

FLETCHER, KEITH FALCONER, 69 Princeton St., Springfield, 6th Hampden House District, Republican.

Born: Altamont, N. Y., Sept. 24, 1900.

Educated: Sidney High School (N. Y.), Hamilton College (A.B.), Harvard University (Graduate Student).

Business: Book Dealer.

Organization: Delta Kappa Epsilon Fraternity.

Public Office: Springfield City Council 1936, Mass. House 1937-'42.

FOSTER, JOHN F., 62 Willow Ave., Somerville (West Somerville), 25th Middlesex House District, Republican.

Born: Dennis, 1862.

Educated: Dennis and Boston Schools.

Occupation: Contractor, Power, Heating and Construction Engineer.

Organization: Odd Fellows.

Public Office: Somerville Councilman and Alderman-at-large 8 yrs., Mass. House 1901-'02, 1941-'42.

FOSTER, PAUL W., North Plain Rd., Great Barrington, 5th Berkshire House District, Republican.

Born: Wakefield, April 19, 1893.

Educated: Searles High School, Great Barrington.

Business: Newspaper Publisher.

Public Office: Finance Com. 8 yrs., Assessor 1 yr., Selectman 4 yrs., Tax Collector 2 yrs. in Great Barrington, Mass. House 1937-'42.

FRANCIS, DOUGLASS BROOKS, 35 Meadowbrook Rd., Newton Centre, 5th Middlesex House District, Republican.

Born: Fitchburg, Oct. 2, 1900.

Educated: Newton Schools, Governor Dummer Academy, Boston University.

Occupation: Trustee.

Organizations: Masons, Rotary, Boy Scouts Council.

Public Office: Mass. House 1937-'42.

FRENCH, STEPHEN L., Gardner's Neck Rd., South Swansea, 5th Bristol House District, Republican.

Born: Fall River, March 9, 1892.

Educated: Public Schools, Phillips Exeter Academy, Williams College.

Business: Insurance Broker.

Organization: Lions.

Public Office: Mass. House 1939-'42.

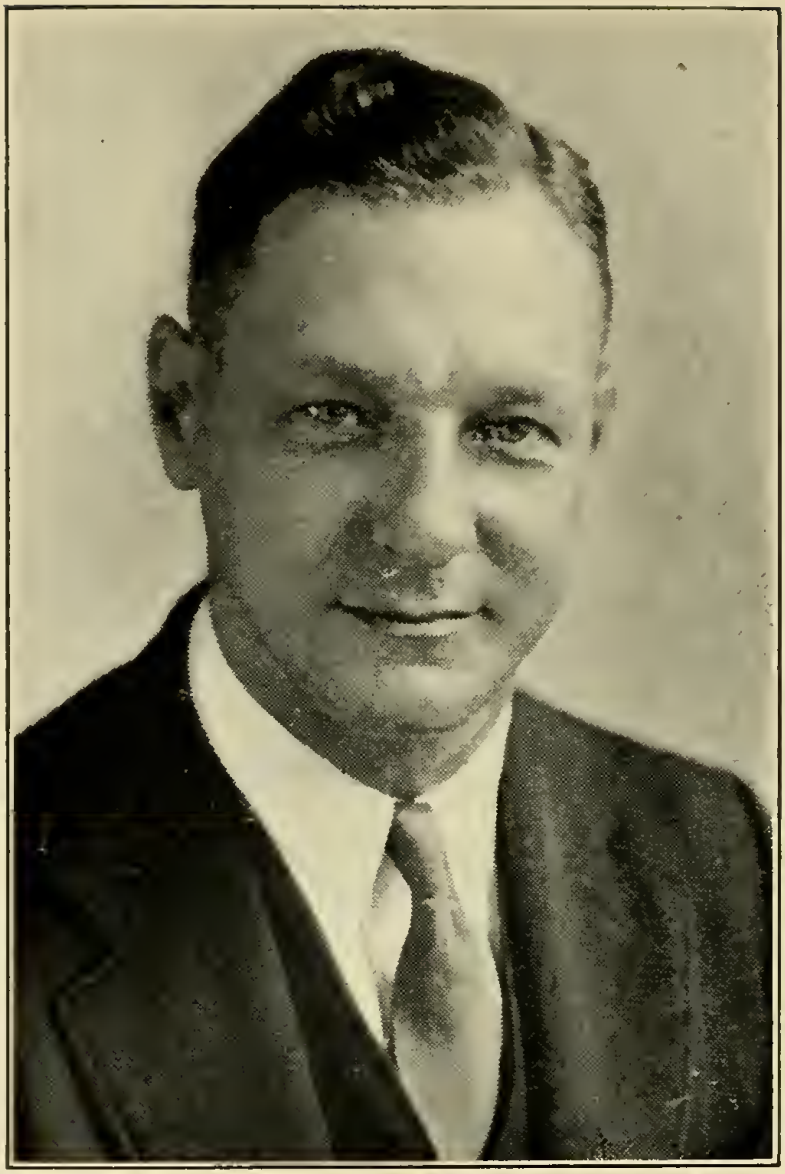

FURBUSH, RICHARD I., 62 Waverley Oaks Rd., Waltham, 7th Middlesex House District, Republican.

Born: Waltham, Jan. 4, 1904.

Educated: Waltham Public Schools, Extension Courses at Harvard Univ. and B. U.

Business: Salesman, Advertising Man.

Organizations: Isaac Parker Lodge A. F. & A. M., Waltham Neighborhood Club.

Public Office: City Council 1938-'39, Mass. House 1939-'42.

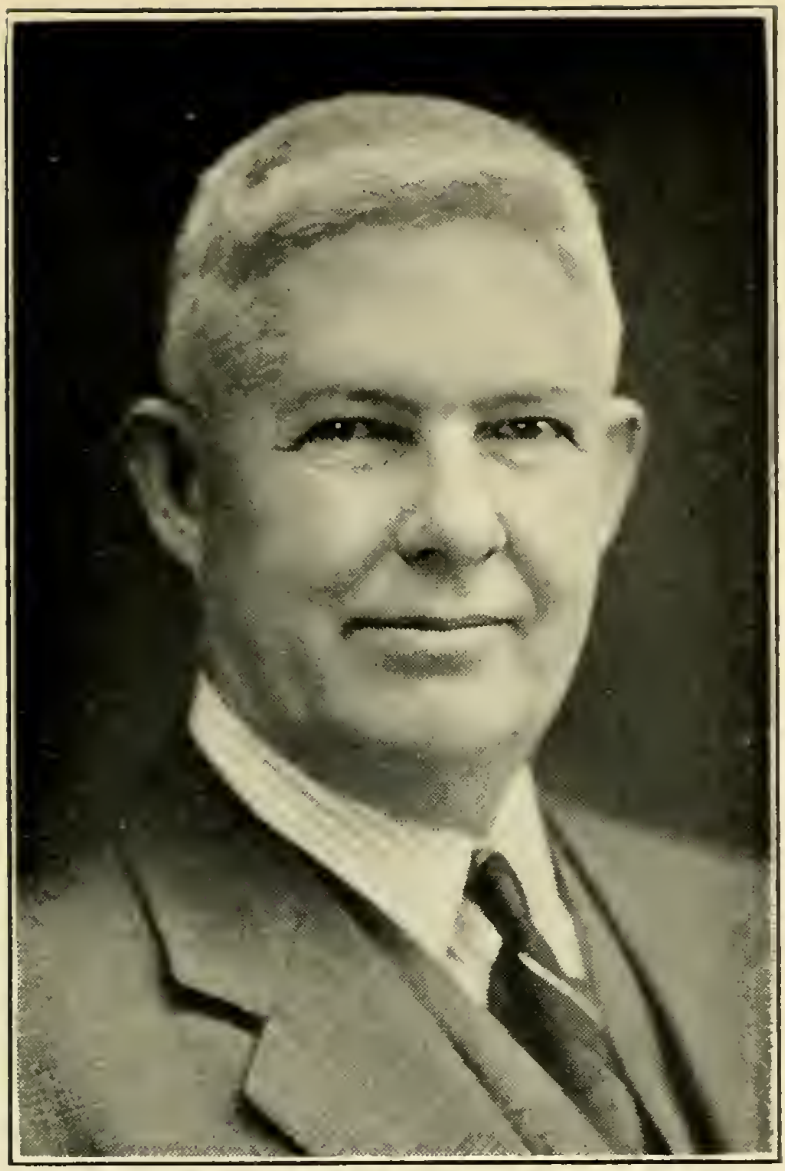

GALLUP, DANA TAYLOR, 42 Trowbridge St., Cambridge, 2nd Middlesex House District, Republican.

Born: Old Mystic, Conn., April 14, 1885.

Educated: Worcester Academy, Brown University, A. B., A. M.; Harvard University LL.B.

Profession: Lawyer, Senior Partner, Gallup & Hadley, 6 Beacon St., Boston.

Organizations: American Legion, Masons, National Guard Assoc., Brown Club of Boston, Republican Club of Mass., Middlesex Club.

Public Office: Former Member Cambridge City Council, Mass. House 1941-'42.

GIFFORD, ALLAN E., 568 Eliot St., Milton, 4th Norfolk House District, Republican.

Born: Boston, Feb. 14, 1909.

Educated: Milton High School, Bloomfield (N. J.) Radio School, Northeastern Law.

Profession: Attorney-at-Law, Member of Mass. Bar and Federal (District Court) Bar.

Organizations: Pres. Milton High School Alumni Assoc., Member Northeastern Alumni Asso., Kappa Delta Kappa (Law Fraternity), Counsellor-Royal Ambassador Boys Club.

Public Office: Town Meeting Member, Mass. House 1941-'42.

GILMAN, WILLIAM R., 83 Fellsmere Rd., Malden, 21st Middlesex House District, Republican.

Born: Boston, April 2, 1899.

Educated: Harvard College, Suffolk Law School.

Profession: Lawyer.

Organizations: Masons, Odd Fellows, American Legion, Jewish War Veterans, Boy Scouts.

Public Office: Malden City Council, Mass. House 1937-'42.

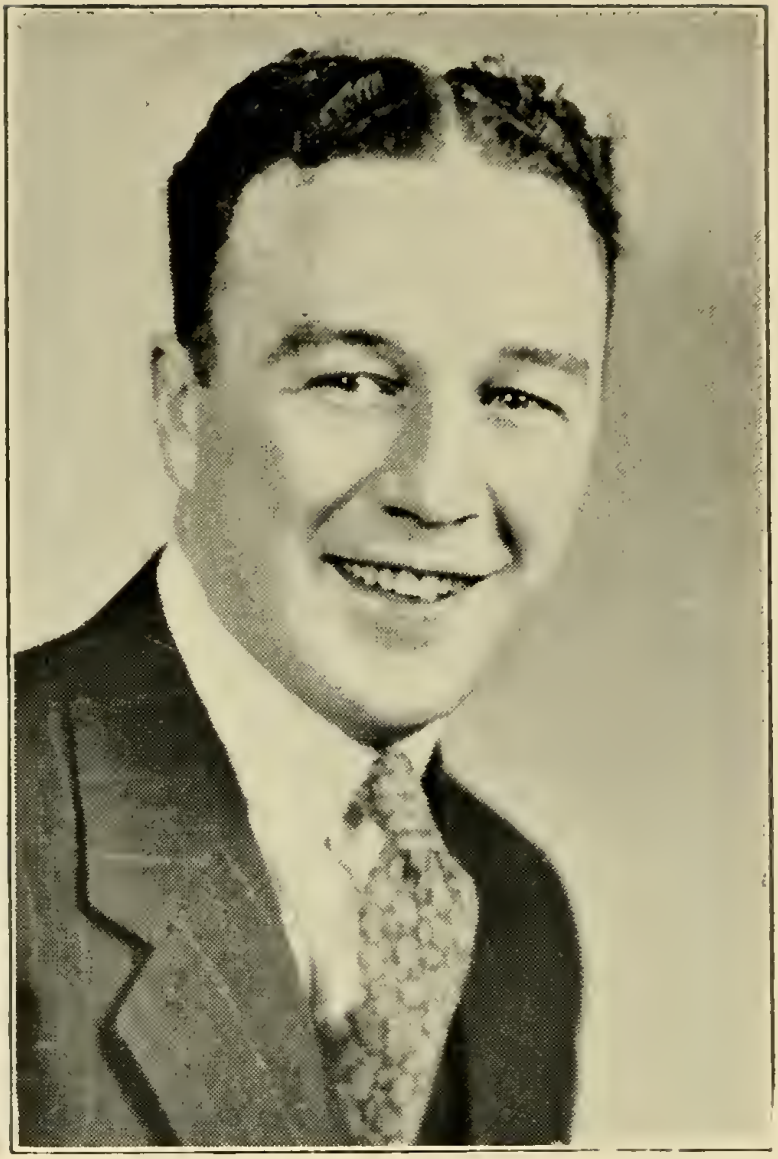

GLYNN, THEODORE A., JR., 35 Mt. Pleasant Ave., Boston (Roxbury), 8th Suffolk House District, Democrat.

Born: Roxbury, Feb. 26, 1916.

Educated: Roxbury Memorial High School '33, Boston College '37, Boston College Law School '40.

Profession: Attorney-at-Law.

Organizations: Roxbury Memorial High Alumni, Boston College Alumni Assoc., Boston College Law School Alumni.

Public Office: Mass. House 1941-'42.

GOTT, HOLLIS M., 90 Churchill Ave., Arlington, 28th Middlesex House District, Republican.

Born: Arlington, May 25, 1885.

Educated: Arlington Public Schools.

Business: Insurance Broker.

Organizations: Masons, Arlington Chamber of Commerce.

Public Office: Arlington Finance Committee 1922-'26 (Chm. 1925-'26), Bd. of Selectmen 1926-'32 (Chm. 2 yrs.), Chm. Bd. of Survey, Mass. House 1933-'42.

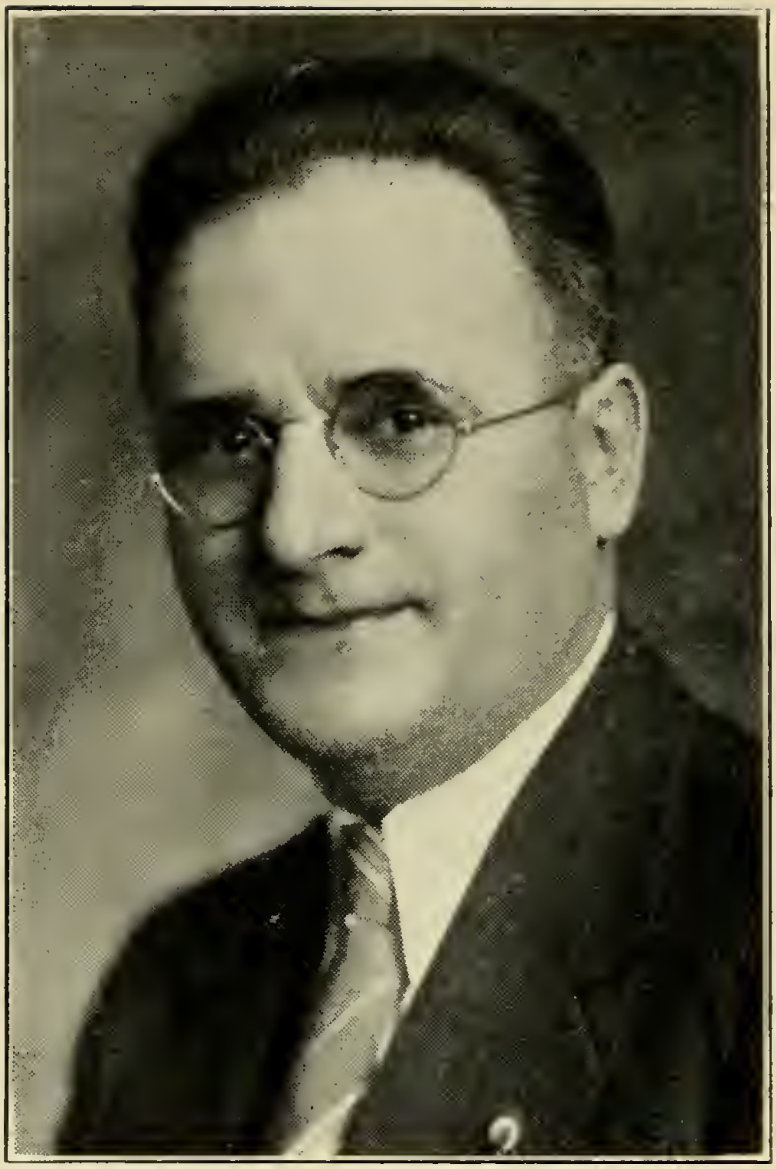

GRAY, THOMAS T., 14 Highland St., Springfield, 7th Hampden House District, Republican.

Born: Greece, July 22, 1892. (Foster parents came from Port Arthur, Canada.)

Educated: Public Schools.

Occupation: Oil Business.

Organizations: Masons, Elks, American Legion, Springfield District Men's Republican Club, Republican Club of Mass., Past Pres. 55th Coast Artillery Veterans' Assoc., National Petroleum Industries.

Public Office: Mass. House 1941-'42.

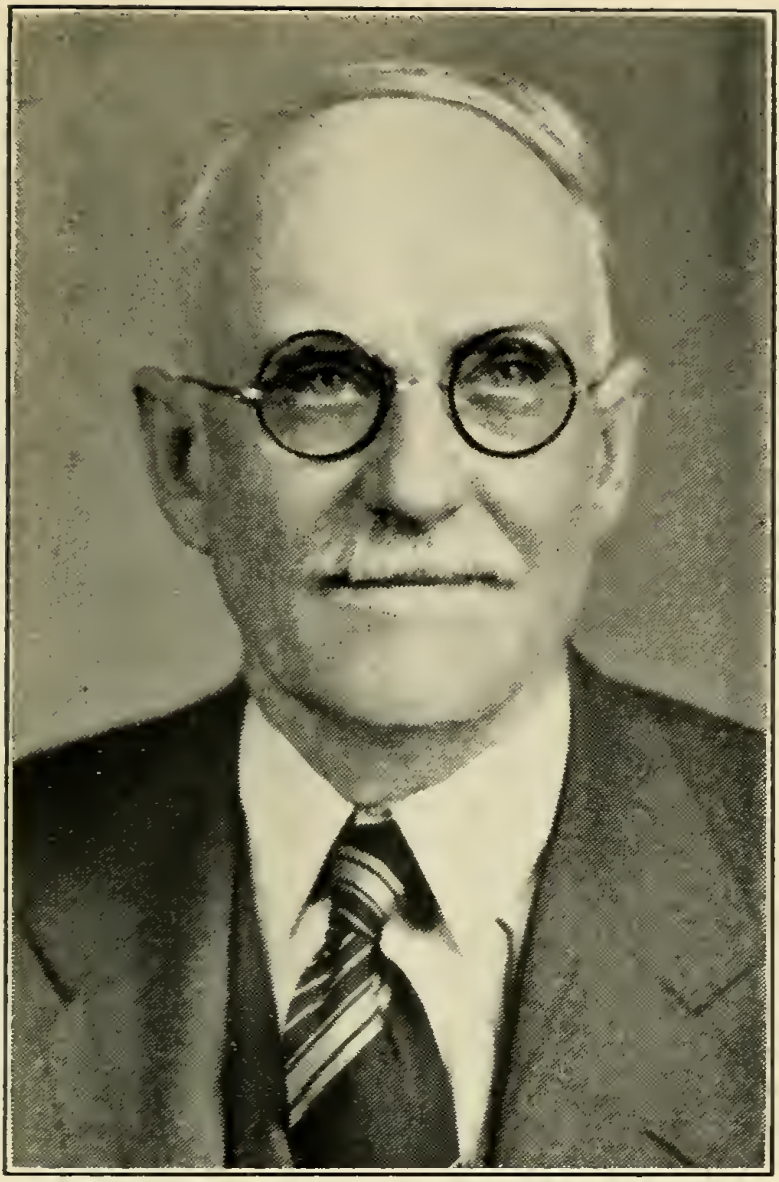

HALL, EDWARD CHILDS, 65 Mt. Auburn St., Watertown, 30th Middlesex House District. Republican.

Born: Boston, May 12, 1870.

Educated: Massachusetts Institute of Technology.

Business: Real Estate Management.

Organizations: Sons of The Revolution, Veteran First Corps of Cadets, State Guard Veterans' Assoc., M. I. T. Alumni Assoc., Republican Town Committee.

Public Office: Watertown Water Commr., Finance Committee, Mass. House 1941-'42.

HARNISCH, JOSEPH J., 553 McKinstry Ave., Chicopee, 11th Hampden House District, Republican-Democrat.

Born: Rougemont, France, Dec. 28, 1883.

Educated: Holyoke Public Schools.

Occupation: Printer.

Organizations: Foresters of America, Eagles, Red Men, Holyoke Typographical Union, St. Jean Baptiste, Connecticut Valley Printing Craftsmen, Laurel Hill Lodge, Laurier Club.

Public Office: Chicopee License Commissioner 1924-'30, Mass. House 1933-'42.

HAWORTH, LAWRENCE A., 10 View St., Dalton, 4th Berkshire House District, Republican.

Born: Adams, May 23, 1871.

Educated: Child's Business College, Springfield, Mass.

Business: General Business.

Organizations: Masons, Rod and Gun Club, Dad's and Mother's Auxiliary to Boy Scouts.

Public Office: School Committee 12 yrs., Finance Committee 29 yrs., Mass. House 1933-'34, 1937-'42.

HEDGES, CHARLES W., 304 Beale St., Quincy (Wollaston), 1st Norfolk House District, Republican.

Born: Westfield, March 27, 1901.

Educated: Quincy High School, Dean Academy, Syracuse University.

Business: Pres. of The Standard Service Bureau, Pres. of American Credit Exchange.

Organizations: Phi Gamma Delta Fraternity, United Commercial Travelers.

Public Office: Quincy City Council 4 yrs., Delegate Republican National Conventions 1936 and 1940, Mass. House 1933-'42.

HOLLIS, THEODORE P., 12 Philips Rd., Stoneham, 22nd Middlesex House District, Republican.

Born: Durban, South Africa, July 19, 1902.

Educated: B. U. Law School, Georgetown Univ., School of Foreign Service.

Profession: Lawyer.

Organizations: Masons, Elks, Odd Fellows.

Public Office: Melrose Board of Appeal, Alderman-at-Large, Atty. of U. S. Claims Comm., House 1939-'42.

HOLMAN, CHARLES F., 10 Belmont St., Norwood, 7th Norfolk House District, Republican.

Born: Somerville, June 21, 1892.

Educated: Norwood Public Schools.

Business: Caterer.

Organizations: A. F. & A. M., R. A. C., Aleppo Shrine, B. P. O. E., Sons of Union Veterans.

Public Office: Norwood Selectman, Mass. House 1939-'42.

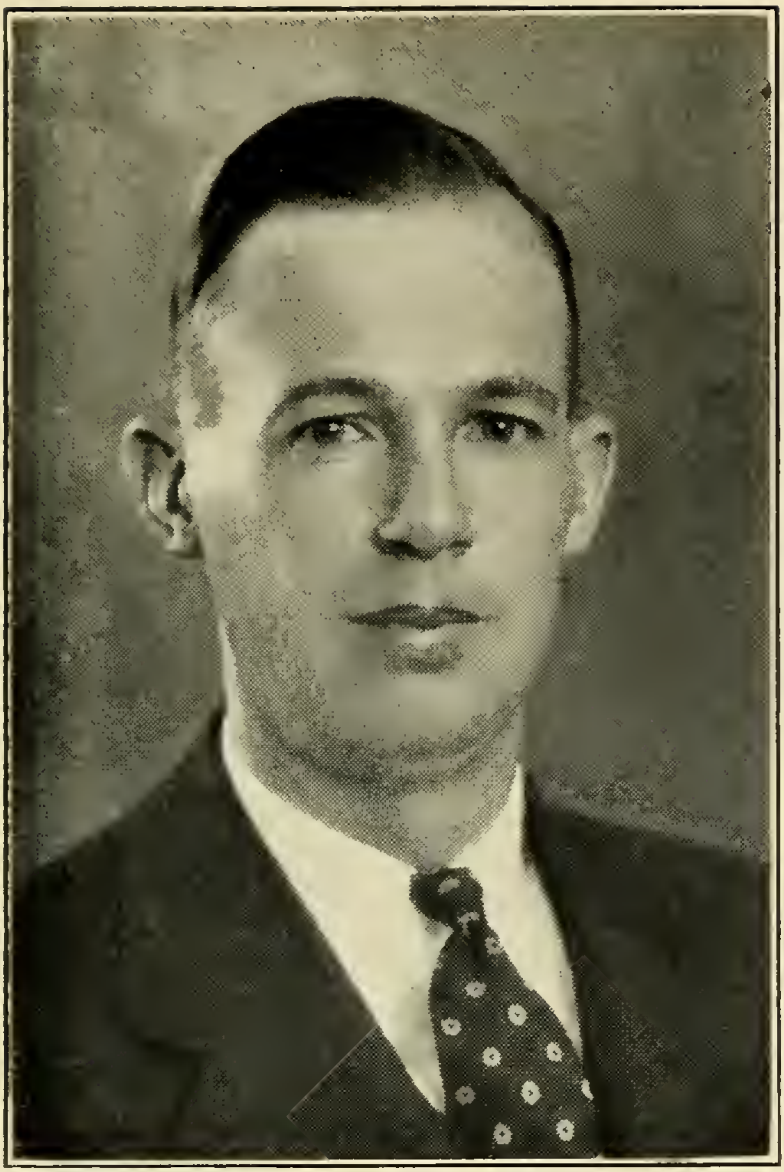

HOWARD, J. PHILIP, Main St., Westminster, 2nd Worcester House District, Republican.

Born: Hubbardston, Feb. 16, 1907.

Educated: Clark University A.B., Harvard Law School LL.B.

Profession: Attorney.

Organizations: Gardner Chair City Club, Northern Worcester County Bar Association.

Public Office: Hubbardston School Board 1934-'39, Town Counsel 1935-'40, 1st District Court Northern Worcester Probation Officer 1935-'40, Mass. House 1941-'42.

HUTCHINSON, FRED A., 36 Savory St., Lynn, 10th Essex House District, Republican.
Born: Chelsea, April 5, 1882.
Educated: Lynn Public Schools.
Business: Inst. Scale Draughtsman.
Organizations: Masons, Odd Fellows.
Public Office: Mass. House 1921-'22, 1925-'30, 1933-'42.

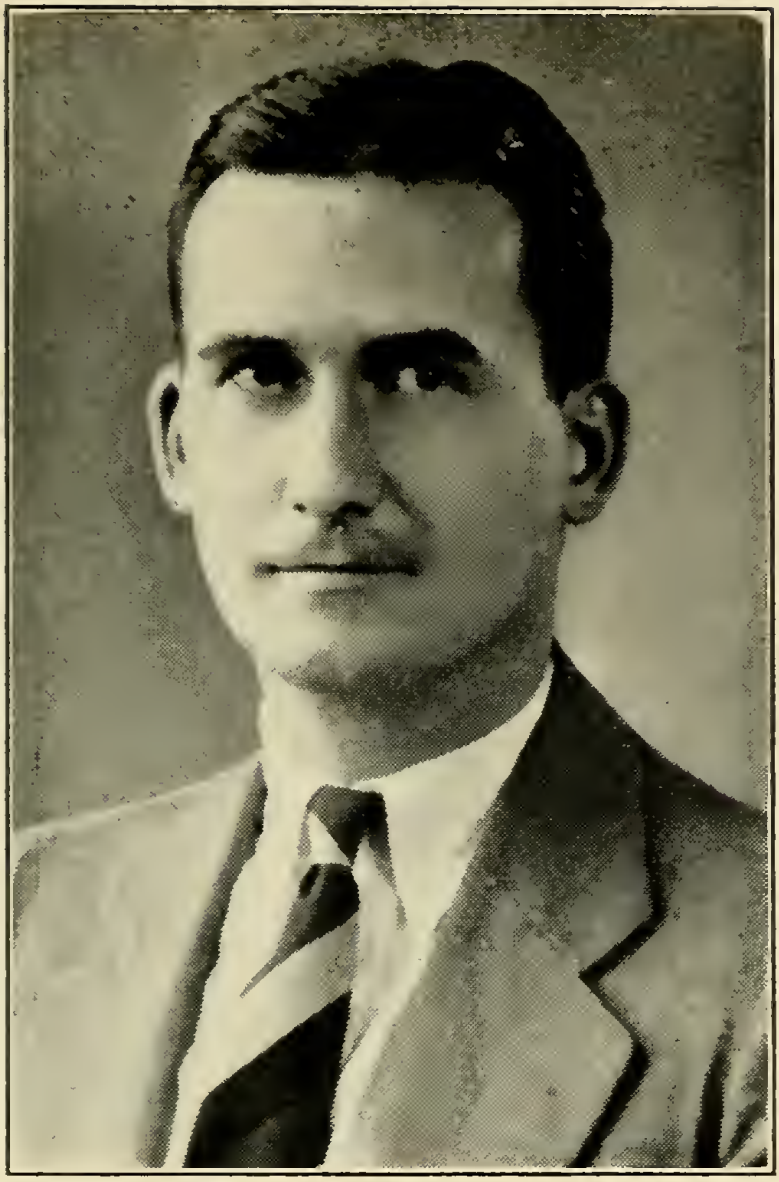

HYDE, WILLIAM McEWEN, 22 Elm St., Ware, 4th Hampshire House District, Democrat.

Born: Boston, Jan. 27, 1910.

Educated: Phillips Academy, Andover; Williams College.

Business: Asst. Treas. & Director Ware Trust Co., Treas. and Director Ware Industries Inc.

Public Office: Ware Selectman 6 yrs., Mass. House 1941-'42.

INNES, CHARLES JOHN, 51 Exeter St., Boston, 4th Suffolk House District, Republican.

Born: New York City, June 1, 1901.

Educated: Harvard College '22, Boston University Law School '26.

Profession: Lawyer.

Organization: Masons.

Public Office: Assistant Corporation Counsel, Boston, 1927-'30, Mass. House 1933-'42.

IRIS, HARVEY, 646 Crescent St., Brockton, 8th Plymouth House District, Republican.

Born: Rockland, April 10, 1888.

Educated: Brockton Public Schools.

Business: Owner and Manager of Amusements, Realtor.

Organizations: Elks, K. of P., I. O. O. F., V. F. W., American Legion, Drum Major Drum & Bugle Corp., "40 & 8," Republican Clubs, Townsend Club.

Public Office: Mass. House 1939-'42.

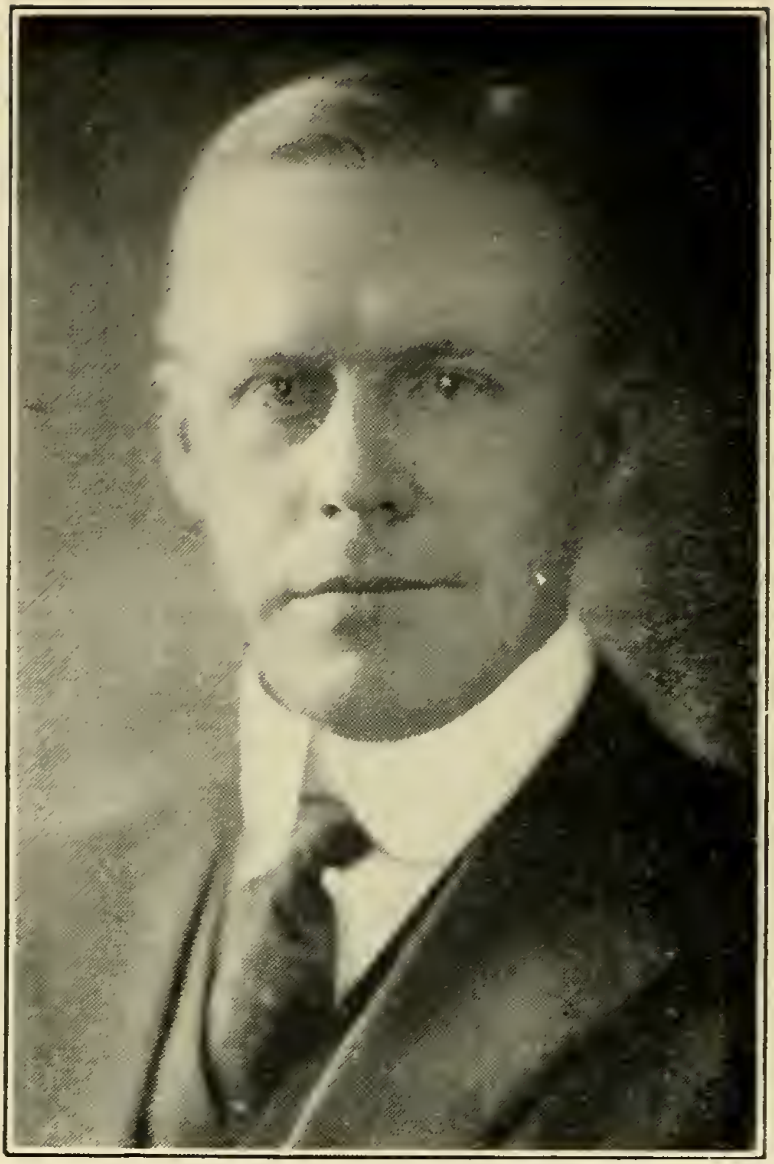

JOHNSON, ADOLPH, 11 Second St., Brockton, 7th Plymouth House District, Republican.

Born: Sweden, July 20, 1885.

Educated: Public Schools.

Occupation: Secretary of Fraternal Organization.

Organizations: Scandinavian Fraternity of America, Knights of Pythias, Vasa Order, I. O. G. T.

Public Office: Brockton Councilman 1926-'29, Alderman 1930-'33, Mass. House 1933-'42.

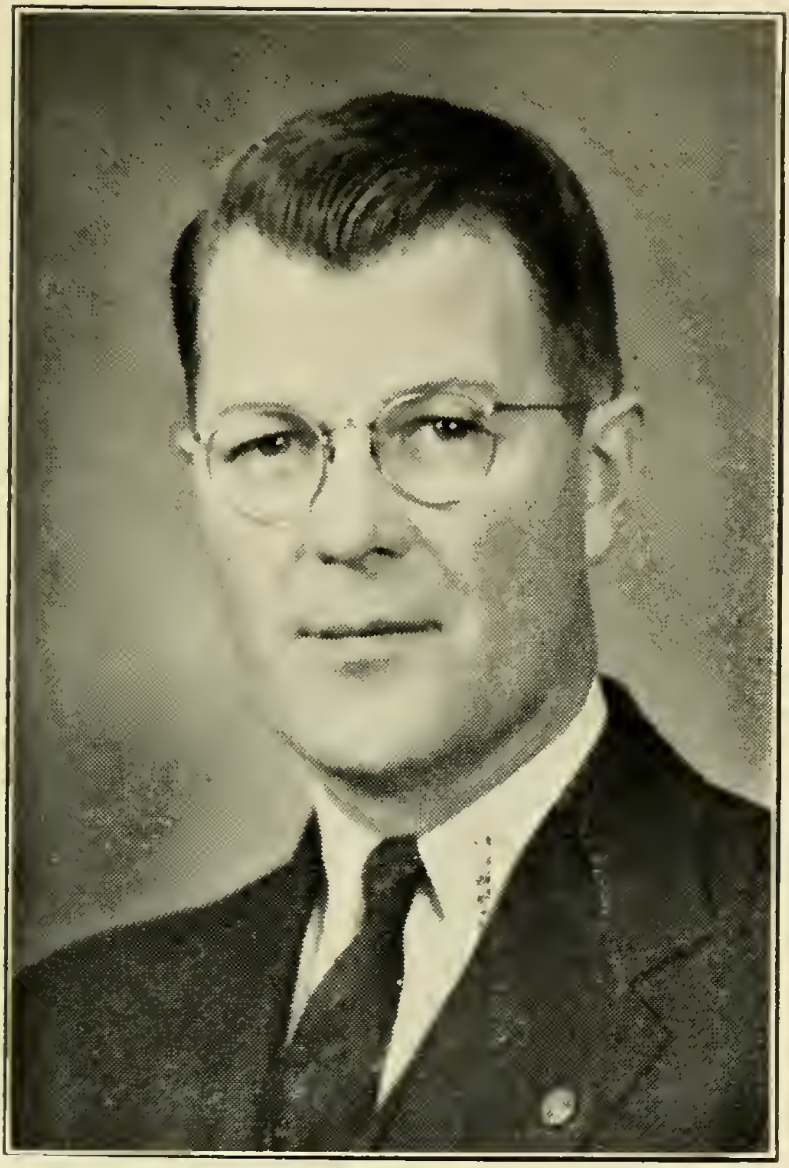

JOHNSON, ERNEST A., 18 Gosnold St., Worcester, 16th Worcester House District, Republican.

Born: Sweden, March 13, 1897.

Educated: Public Schools.

Business: Barber Shop Proprietor.

Organizations: American Legion, Odd Fellows, Master Barbers' Assoc. of America.

Public Office: Worcester City Council, Mass. House 1941-'42.

JONES, WILLIAM A., Main St., Barnstable, 1st Barnstable House District, Republican, Majority Party Floor Leader.

Born: Barnstable, March 27, 1885.

Educated: Barnstable Public Schools.

Business: Contractor.

Organizations: Odd Fellows, Elks, K. of P., Masons, Grange.

Public Office: Highway Surveyor, Board of Health, Mass. House 1928-'42, Republican Floor Leader 1939-'42.

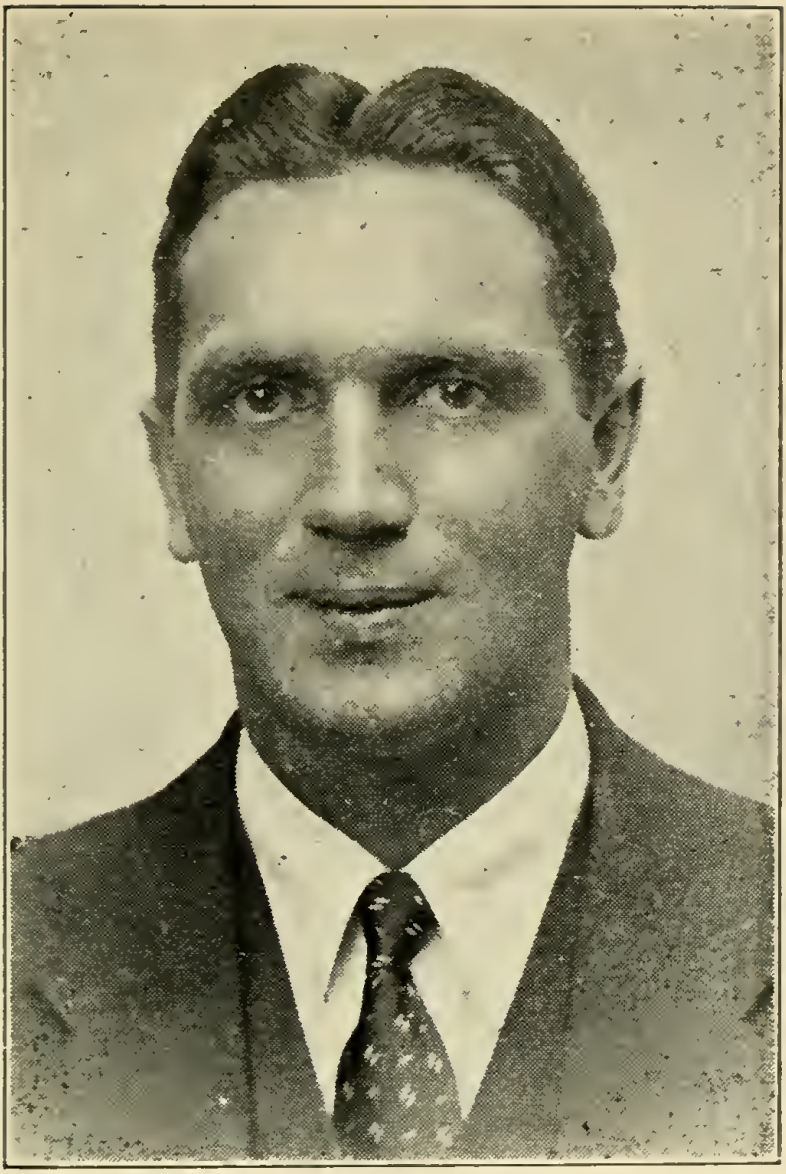

JORDAN, PETER JOHN, 118 Suffolk Ave., Revere, 25th Suffolk House District, Republican, Democrat.

Born: Boston, July 23, 1911.

Educated: Revere Public Schools, Cushing Academy, St. Johns, Boston College.

Occupation: Physical Director and Engineer.

Organizations: Elks, Eagles, Kiwanis, Chamber of Commerce.

Public Office: Mass. House 1939-'42.

KALUS, HARRY, 112 Homestead St., Boston (Grove Hall), 12th Suffolk House District, Democrat.

Born: Russia, Nov. 18, 1903.

Educated: Boston Public Schools, Suffolk Law School.

Profession: Lawyer.

Organizations: Menorah Institute, B'nai B'rith, Zionist, Hebrew Free Loan Society, Pride of Boston Lodge I. O. B. A., Mishkan Tefila Brotherhood, Crawford Street Congregation Brotherhood, Young Israel, Y. M. H. A.

Public Office: Mass. House 1939-'42.

KAPLAN, CHARLES, 102 Columbia Rd., Boston (Dorchester), 14th Suffolk House District, Democrat.

Born: Russia, Sept. 26, 1895.

Educated: Washington Grammar School, Boston English High School.

Business: Salesman.

Organization: American Jewish Congress, President, Ward 14 Democratic Club; Ward 14 Democratic Ward Committee, Beth El, Brunswick Civic Club.

Public Office: Mass. House 1939-'42.

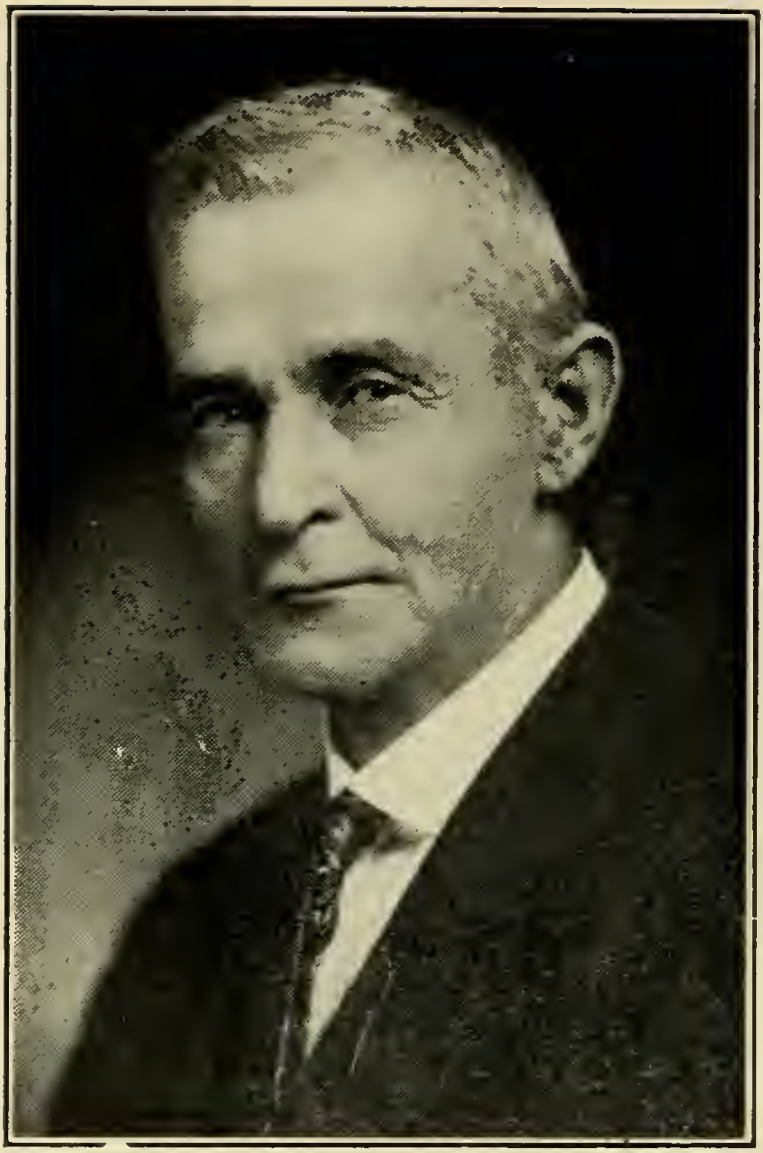

KELLEY, CHARLES A., 37 Harrison St., Worcester, 19th Worcester House District, Democrat.

Born: Worcester, March 24, 1862.

Educated: Public Schools.

Business: Contractor.

Organizations: Eagles, K. of C.

Public Office: Worcester Bd. of Aldermen 1909-'10, Mass. House 1917-'19, 1921-'42.

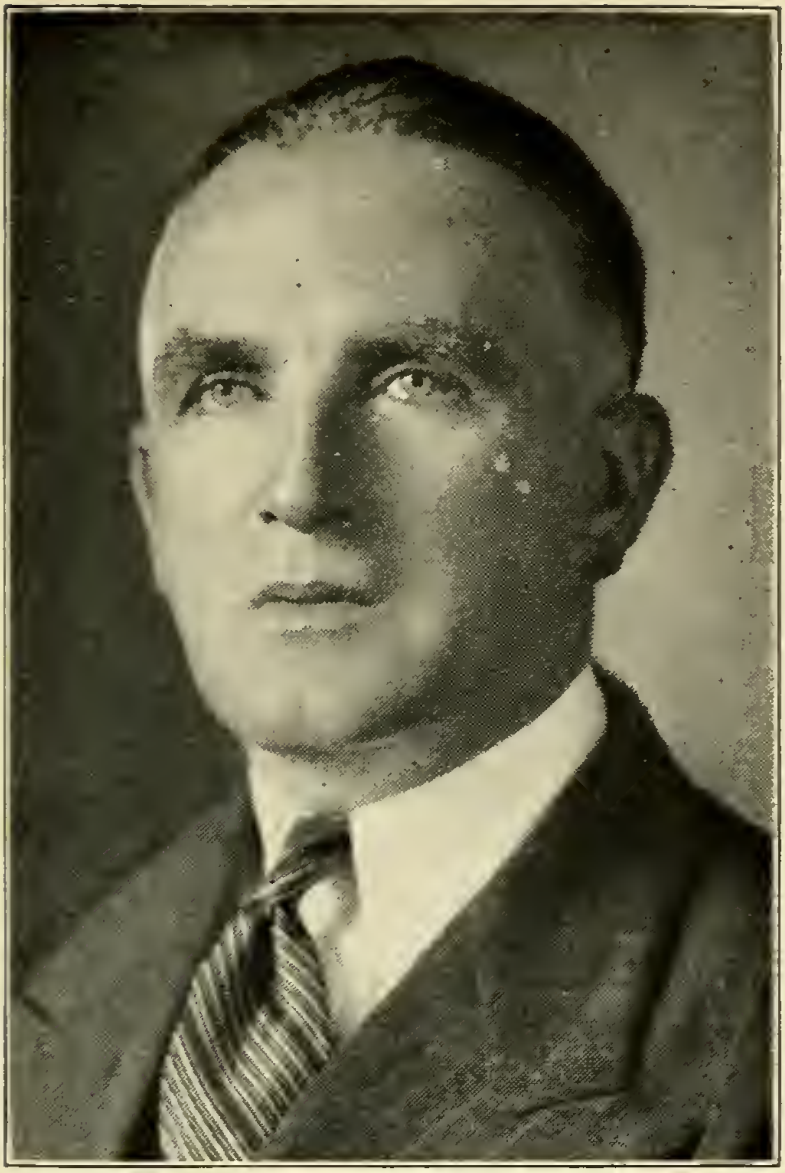

KELLEY, FRANCIS JOSEPH, 84 Bank St., North Attleborough, 1st Bristol House District, Republican.

Born: North Attleborough, March 21, 1890.

Educated: North Attleborough High School, Tufts College.

Occupation: Newspaperman.

Public Office: North Attleborough Board of Assessors, Mass. House 1925-'42.

KELLY, RICHARD A., 1690 Columbia Rd., Boston (South Boston), 7th Suffolk House District, Democrat.

Born: Boston, Aug. 7, 1905.

Educated: Public Schools, Northeastern Law School.

Business: Store Manager.

Organizations: Pere Marquette Council K. of C., St. Augustine Court M. C. O. F., South Boston Citizens' Association.

Public Office: Mass. House 1941-'42.

KIMBALL, JOHN V., 86 Maple St., Malden, 21st Middlesex House District, Republican.

Born: Lynn, July 17, 1875.

Educated: Revere Schools.

Business: Heating and Ventilating Engineer, 6 Beacon St., Boston.

Organizations: Boston City Club, K. of P., Malden Chamber of Commerce, Elks, 32nd Degree Mason, Shrine, Odd Fellows, Mass. Mayors' Club, Kernwood Club.

Public Office: Malden City Council 1915-'19, Mayor 1920-'24, Mass. House 1929-'42.

KING, RUDOLPH FRANCIS, 163 Exchange St., Millis, 8th Norfolk House District, Republican.

Born: Horton Bluff, N. S., Nov. 2, 1887.

Educated: Millis Public Schools.

Occupation: Sales and General Manager, Medway Shoe Mfg. Corp.

Organizations: Masons, Mass. Selectmen's Assoc., Mass. Fish & Game Assoc., Grange, Bellingham Navy Yard Club.

Public Office: Town Moderator, School Committee, Board of Assessors and Chairman of Boards of Selectmen, Health and Cemeteries, Mass. House 1937-'42.

KINSELLA, MICHAEL LEO, 8 Cook St., Boston (Charlestown), 2nd Suffolk House District, Democrat.

Born: Charlestown, Jan. 25, 1902.

Educated: St. Francis de Sales Parochial School, Charlestown; Boston High School of Commerce.

Business: Salesman.

Public Office: Mass. House 1941-'42.

KNOWLES, JOHN QUINCY, 125 Spring St., Hull, 3rd Plymouth House District, Republican.

Born: Hull, May 21, 1895.

Educated: Hingham High School.

Occupation: Journalism.

Organizations: Y-D Club of Boston, 101st Infantry Veterans' Association.

Public Office; Sinking Funds Commissioner, Moderator, Mass. House 1931-'42.

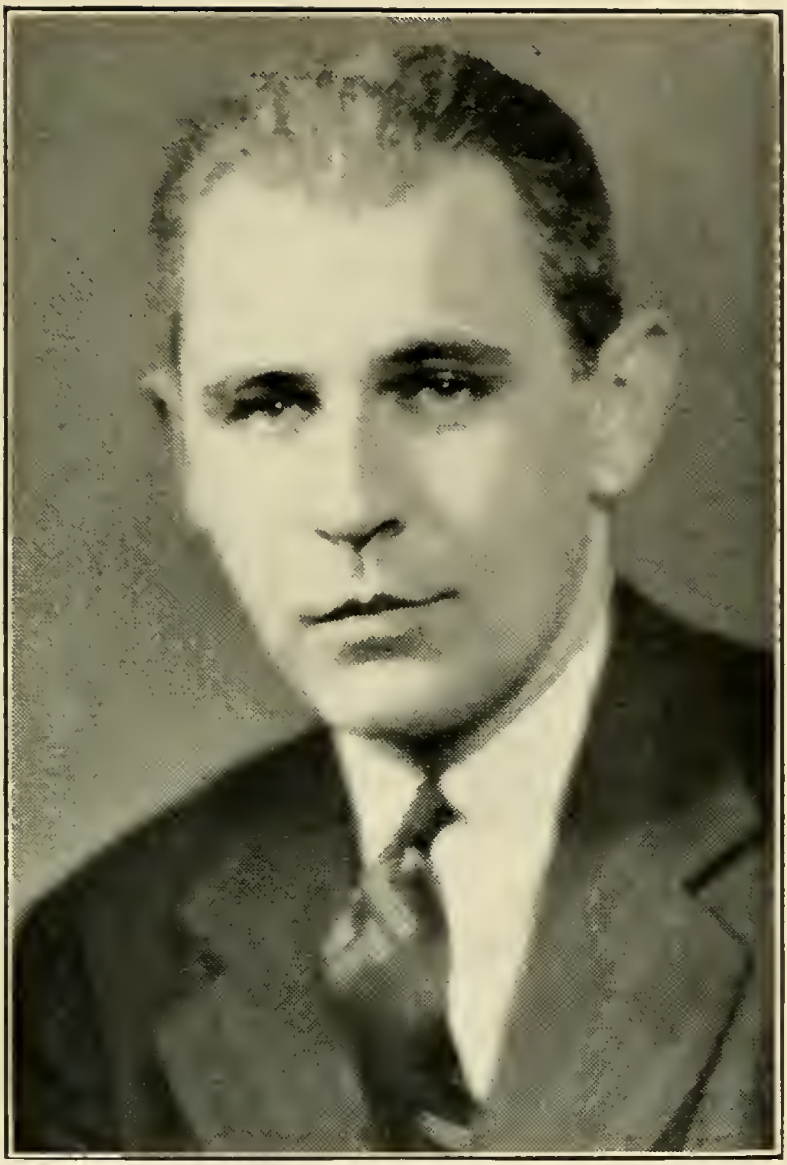

LANE, MYRON N., 140 Warren Ave., Quincy (Wollaston), 1st Norfolk House District, Republican.

Born: Boston, April 24, 1907.

Educated: Thayer Academy, Boston University—College of Business Administration, Boston University—Law School.

Profession: Attorney-at-Law.

Organization: Kiwanis.

Public Office: Quincy City Council 5 yrs., President of City Council 1 yr., Mass. House 1941-'42.

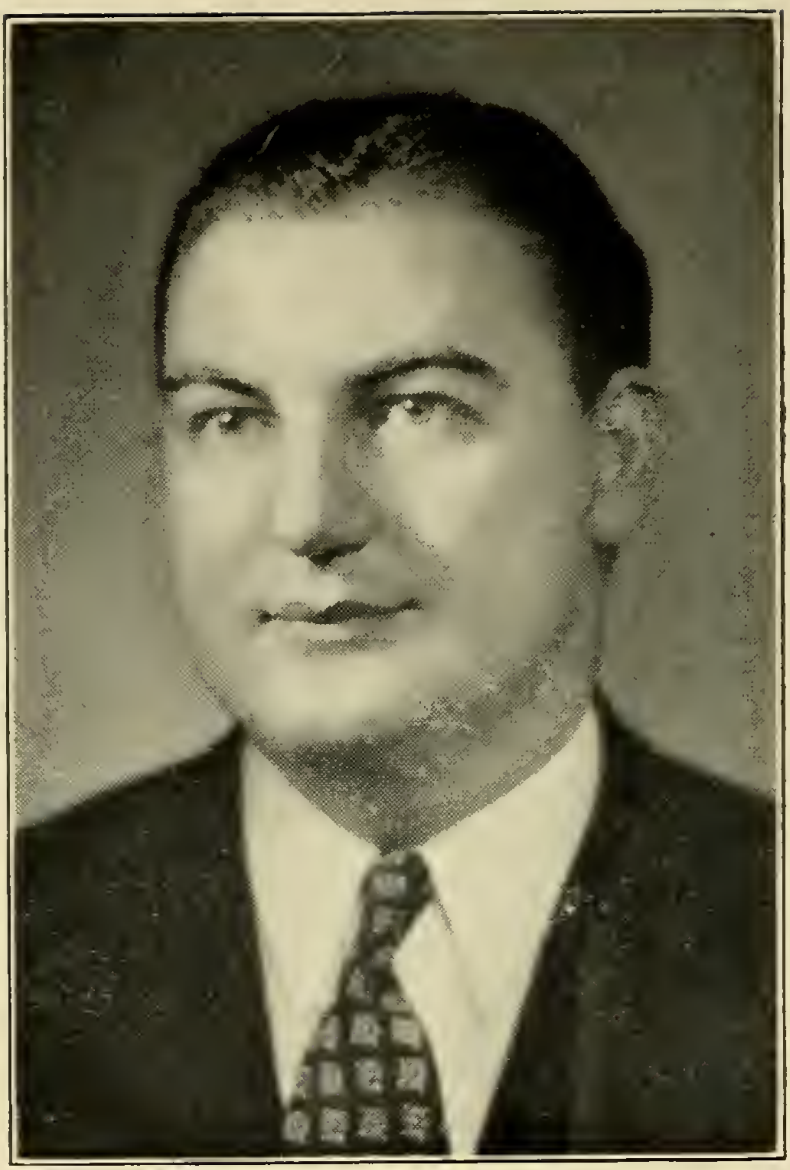

LANIGAN, GEORGE THOMAS, 61 Allen St., Boston, 3rd Suffolk House District, Democrat.

Born: Boston, Jan. 4, 1909.

Educated: St. Joseph's Parochial School, Boston English High School, Boston University College of Business Administration, Boston University Law School.

Profession: Attorney-at-Law.

Organizations: Knights of Columbus, Mass. Catholic Order of Foresters, Law Society of Massachusetts, West End Planning Board.

Public Office: Mass. House 1941-'42.

LAW, LAURENCE W., 190 Walnut St., Holyoke, 14th Hampden House District, Republican.

Born: Holyoke, Nov. 16, 1899.

Educated: Public Schools, Thompson's Business College.

Occupation: Assistant Paymaster, Farr Alpaca Co.

Organization: Masons.

Public Office: Holyoke Board of Aldermen 5 yrs., Commissioner Board of Public Works 3 yrs., Mass. House 1939-'42.

LAWRENCE, WALTER EDWARD, 74 Warren St., Medford, 26th Middlesex House District, Republican.

Born: Somerville, Dec. 8, 1905.

Educated: Medford Public Schools, Northeastern Prep. School, Lowell Institute Engineering Courses at M. I. T., Tufts College.

Occupation: Civil Engineer.

Organizations: Winter Hill Odd Fellows Encampment, Lions Club, Moose, Elks.

Public Office: Medford Alderman 1934-'39, Mass. House 1939-'42.

LERCHE, RALPH, 55 New South St., Northampton, 1st Hampshire District, Republican.

Born: Springfield, Aug. 19, 1899.

Educated: Springfield Public Schools, High School of Commerce.

Organizations: Masons, Odd Fellows, Northampton Club.

Public Office: Northampton Common Council 1932-'33, Mass. House 1939-'42.

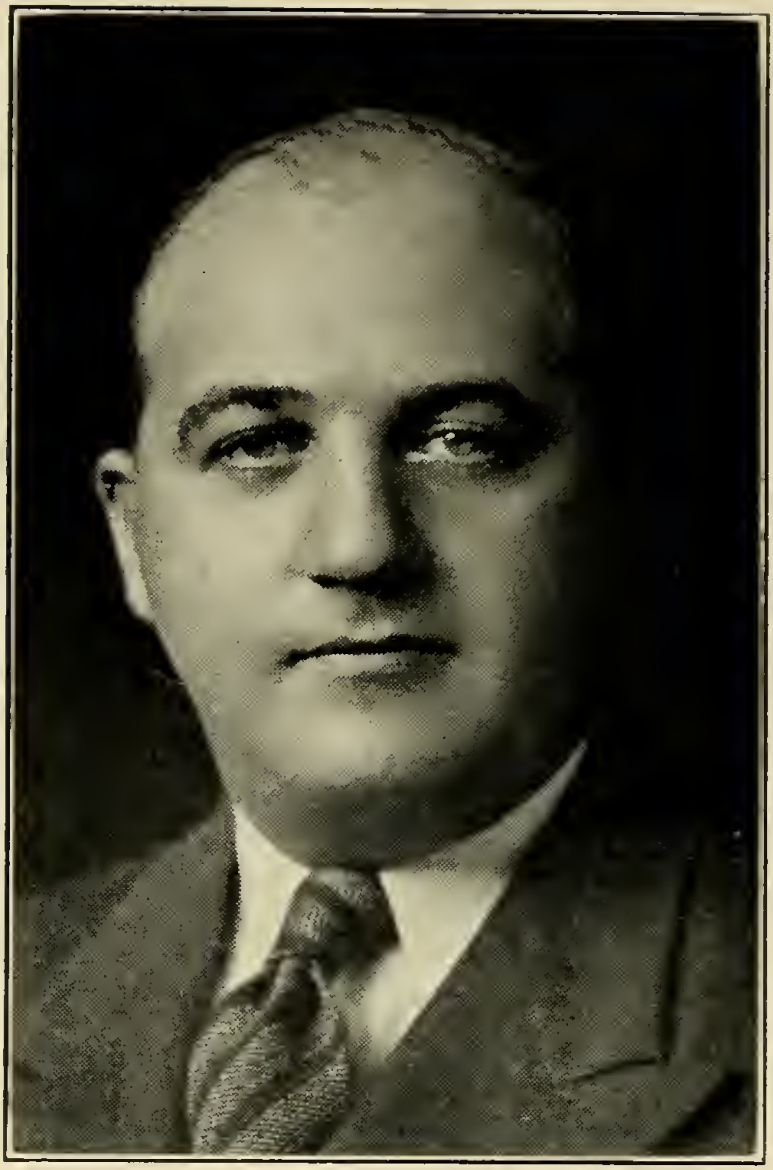

LOBEL, LOUIS, 18 Bellvista Rd., Boston (Allston), 21st Suffolk House District, Republican.

Born: Chelsea, Aug. 10, 1911.

Educated: Boston Univ. College of Business Administration, Boston Univ. Law School.

Profession: Lawyer.

Organizations: Knights of Pythias, Moose, Grange, Y. M. H. A., Beacon Republican Club, Allston Board of Trade, Phi Alpha Fraternity.

Public Office: Mass. House 1941-'42.

LOMAX, TERRANCE J., JR., 171 Warren St., Fall River, 10th Bristol House District, Democrat-Republican.

Born: Fall River, Aug. 29, 1907.

Educated: Fall River Public Schools, Holy Cross College, Boston Univ. School of Law.

Profession: Attorney-at-Law.

Organizations: Eagles, Grange.

Public Office: Mass. House 1933-'42.

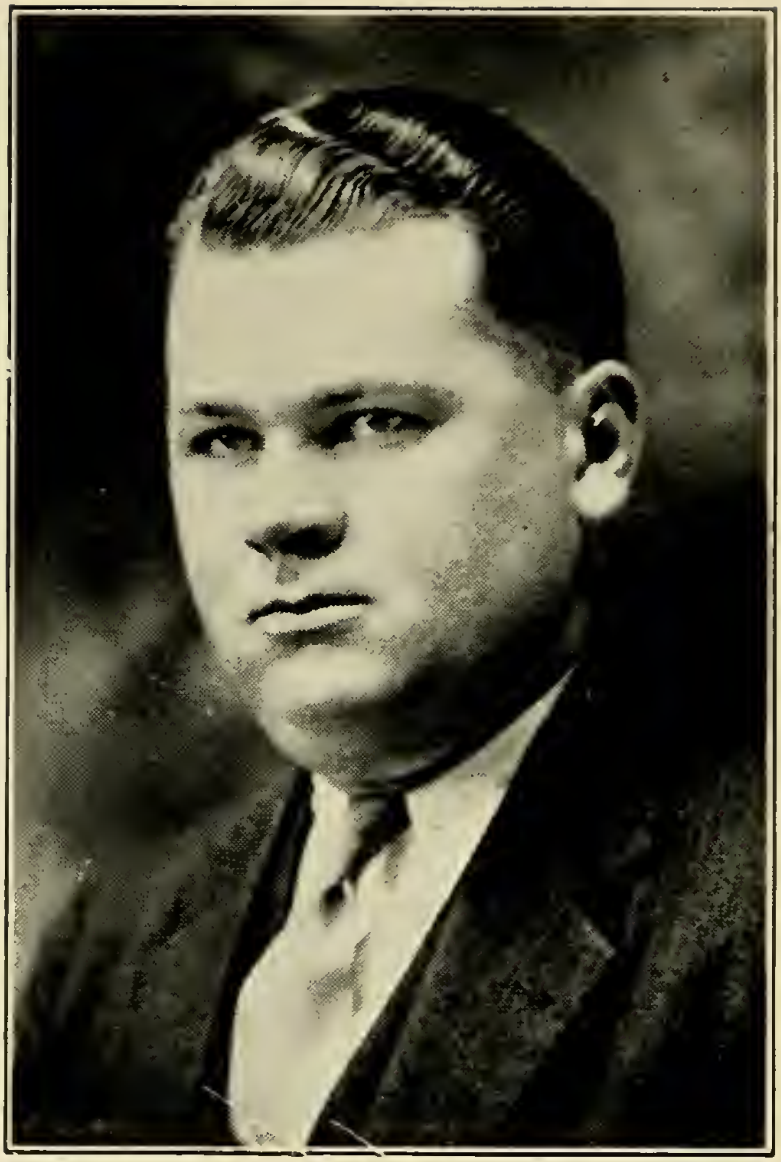

LUNNEY, WILLIAM CHRISTOPHER, 43 Davis St., Holyoke, 13th Hampden House District, Democrat.

Born: Holyoke, Dec. 24, 1910.

Educated: Holyoke High School, Northeastern University.

Public Office: Mass. House 1935-'42.

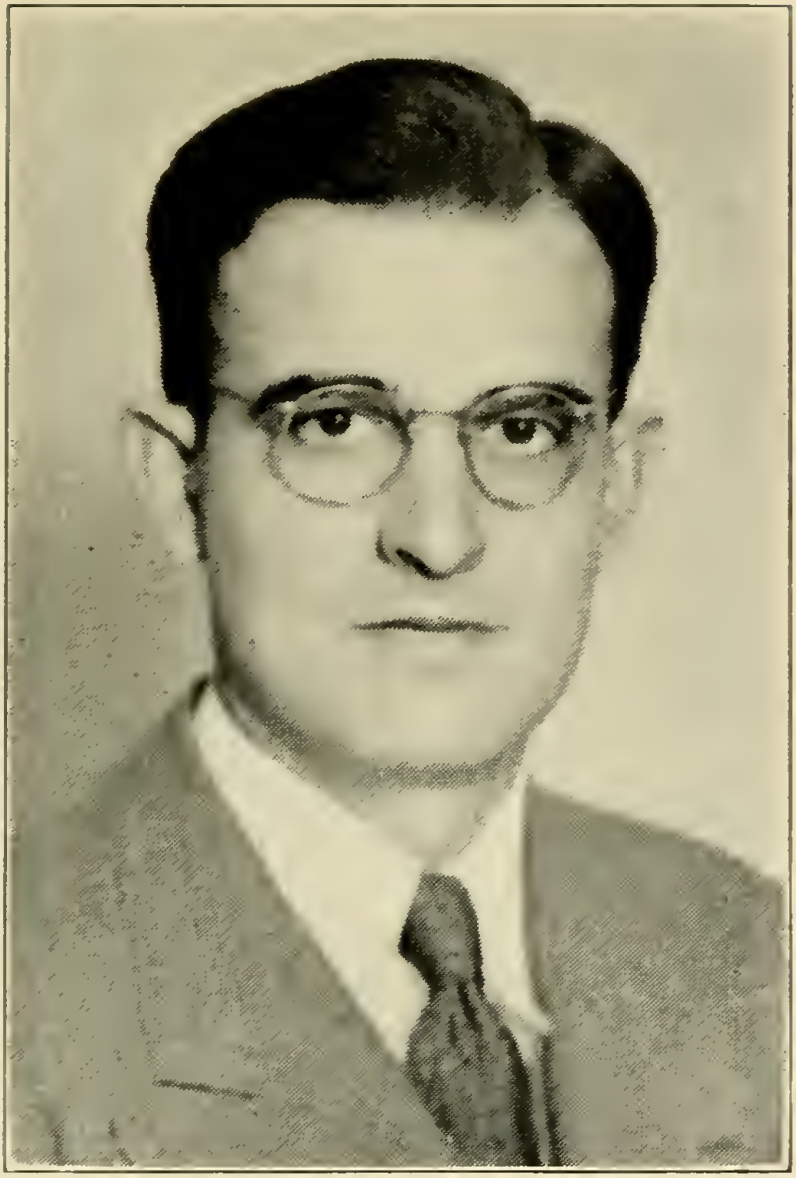

LUZ, JOSEPH FRANCIS, 40 Tremont St., Peabody, 9th Essex House District, Republican, Democrat.

Born: Peabody, Sept. 17, 1904.

Educated: Peabody Public Schools, St. Johns Prep School, Tufts Pre-Medical.

Business: Leather.

Organizations: Knights of Columbus, St. Thomas Catholic Club, Portuguese American Civic League.

Public Office: City Council 5 yrs., Pres. 1937; Mass. House 1939-'42.

MAHAN, ARTHUR ULTON, 71 Exchange St., Leominster, 13th Worcester House District, Democrat.

Born: Leominster, June 18, 1900.

Educated: Leominster Public Schools, Suffolk Law School.

Business: Clerk.

Organizations: Knights of Columbus, A. O. H., Holy Name, Leominster Sportsmen's Club, Moose, Eagles.

Public Office: Leominster City Council 1933-'34, Mass. House 1935-'42.

MAHAR, RALPH COLLINS, 1 High St., Orange, 3rd Franklin House District, Republican.

Born: Orange, Jan. 4, 1912.

Educated: Orange High School, Tufts College, B.S. in History and Government.

Profession: Instructor, History and Government, Orange High School.

Organizations: DeMolay, Grange, Middlesex Club.

Public Office: Mass. House 1937-'42.

MANNERING, VINCENT AMBROSE, 45 Hillside St., Boston (Roxbury), 10th Suffolk House District, Democrat.

Born: Chelsea, July 11, 1912.

Educated: Our Lady of Perpetual Help School, Roxbury; Mission High School, Roxbury; Boston College.

Occupation: Investigator, Social Worker.

Organization: St. Alphonsus Association of Roxbury.

Public Office: Mass. House 1941-'42.

MANNING, JOHN FRANCIS, 16 Charles St., Marlborough, 9th Middlesex House District, Democrat.

Born: Marlborough, Jan. 4, 1906.

Educated: Holy Cross College, Worcester; Boston College Law School.

Occupation: Merchant.

Public Office: Marlborough City Council 1934-'35, Mass. House 1935-'42.

Resigned, Jan. 6, 1941.

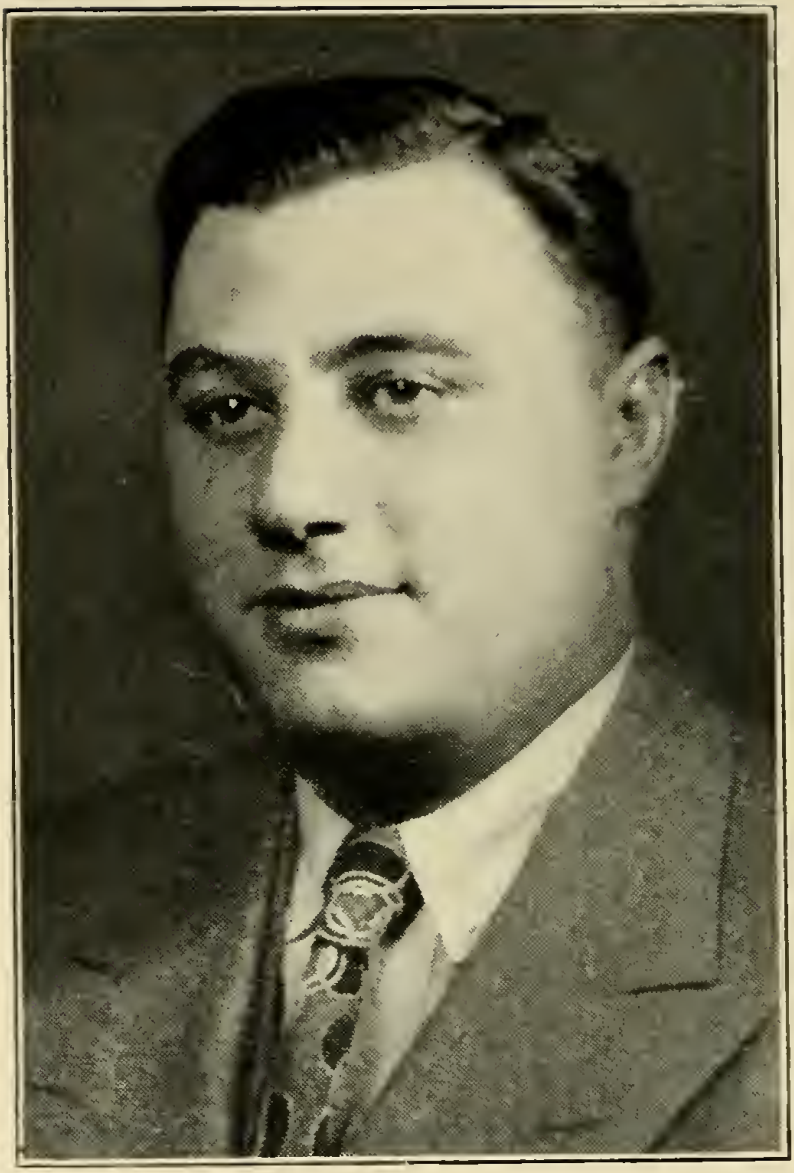

MARGOLIS, JOSEPH, 72 Chestnut St., Chelsea, 23rd Suffolk House District, Democrat, Republican.

Born: Lawrence, Sept. 28, 1908.

Educated: Chelsea Public Schools.

Business: Salesman.

Public Office: Chelsea Board of Aldermen 1936-'39, Mass. House 1941-'42.

MARKLEY, PHILIP M., 23 Leyfred Terrace, Springfield, 5th Hampden House District, Democrat.

Born: Westboro, March 28, 1897.

Educated: Springfield Schools.

Business: Manufacturer.

Organizations: American Legion, Eagles, K. of C., Elks.

Public Office: Springfield City Council 1930-'31, Mass. House 1931-'42.

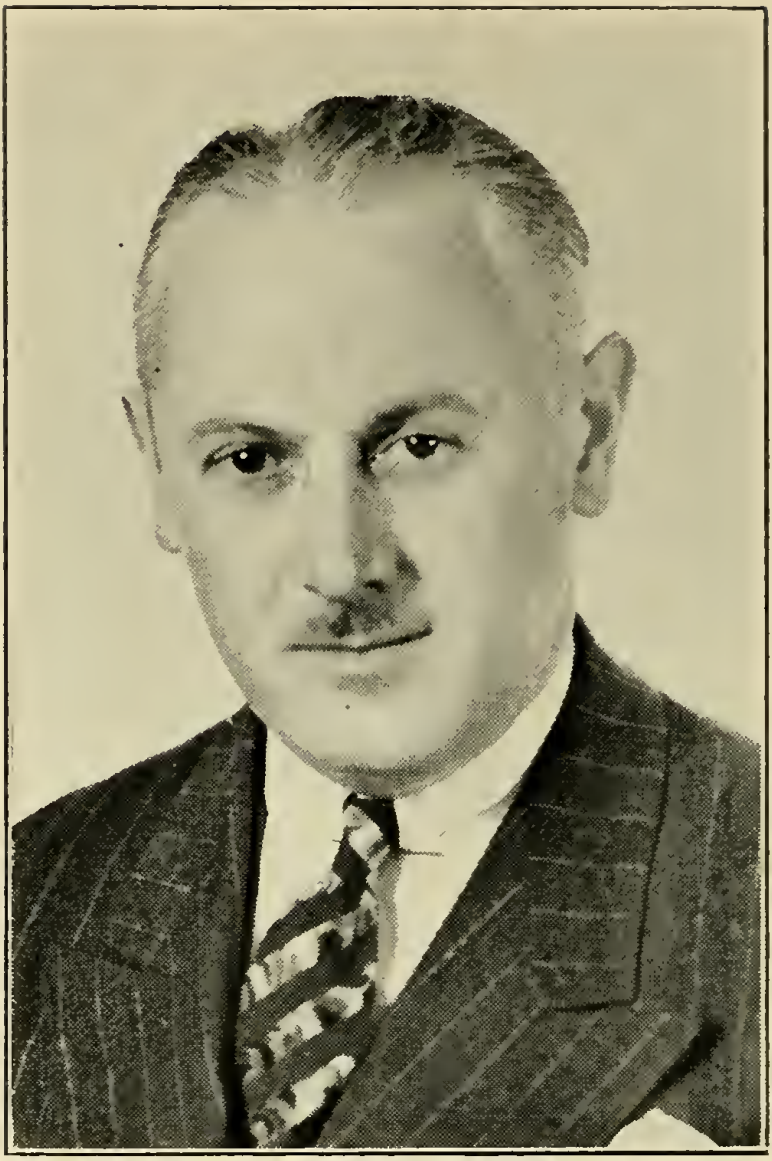

McANDREWS, JAMES P., 44 Summer St., Adams, 2nd Berkshire House District, Democrat.

Born: Adams, Aug. 12, 1902.

Educated: Adams High School, Dartmouth College.

Business: Insurance and Real Estate.

Organizations: Moose, Eagles, Elks, Knights of Columbus, Sigma Alpha Epsilon Fraternity, Dartmouth Club, A. H. S. Alumni Ass'n, Berkshire County League of Democrats, Maple Grove Rod & Gun Club, Adams Board of Trade.

Public Office: Mass. House 1939-'42.

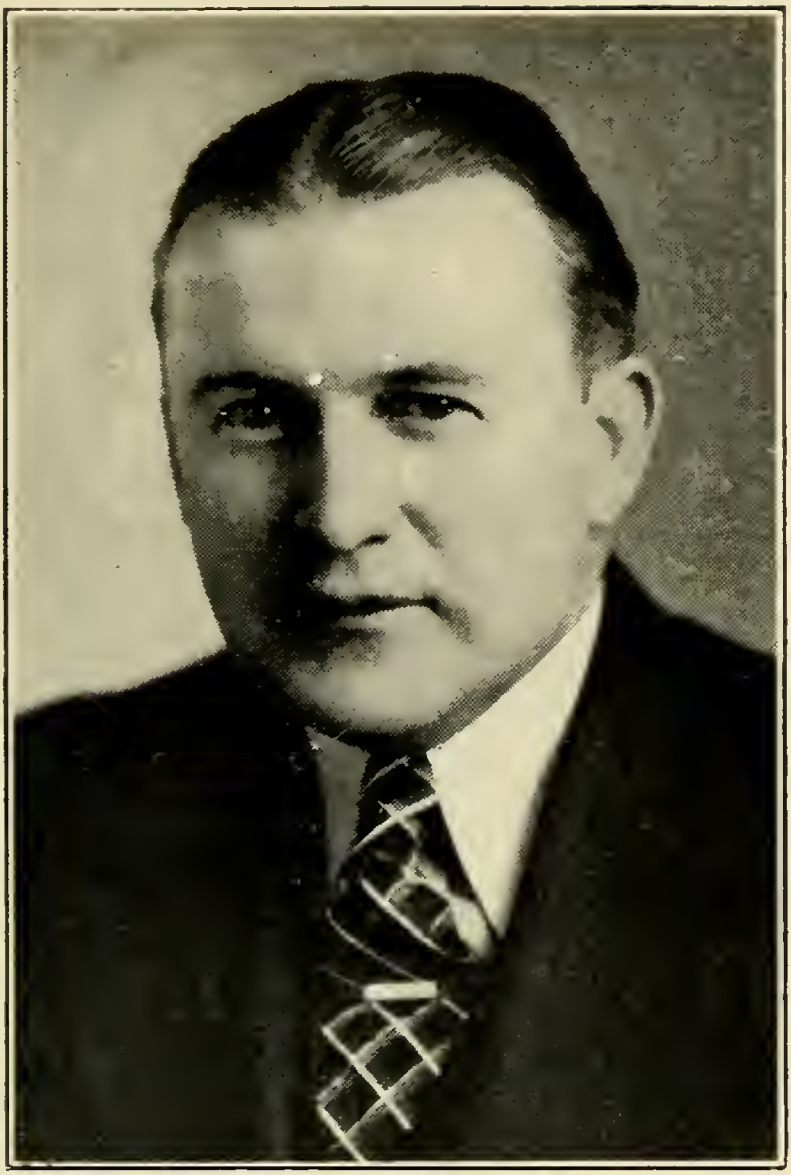

McCAFFREY, CHARLES JOSEPH, 62 Taber Ave., Brockton, 9th Plymouth House District, Democrat.

Born: Brockton, Jan. 16, 1898.

Educated: Brockton Public and High Schools.

Occupation: Business Agent and Financial Secretary-Treasurer.

Organizations: Brockton Democratic Club, K. of C., Foresters of America, Jefferson Club, Common Council, Past Pres. Club.

Public Office: Brockton City Council 1924-'31, Pres. 1927; Board of Aldermen 1932-'35, Mass. House 1937-'42.

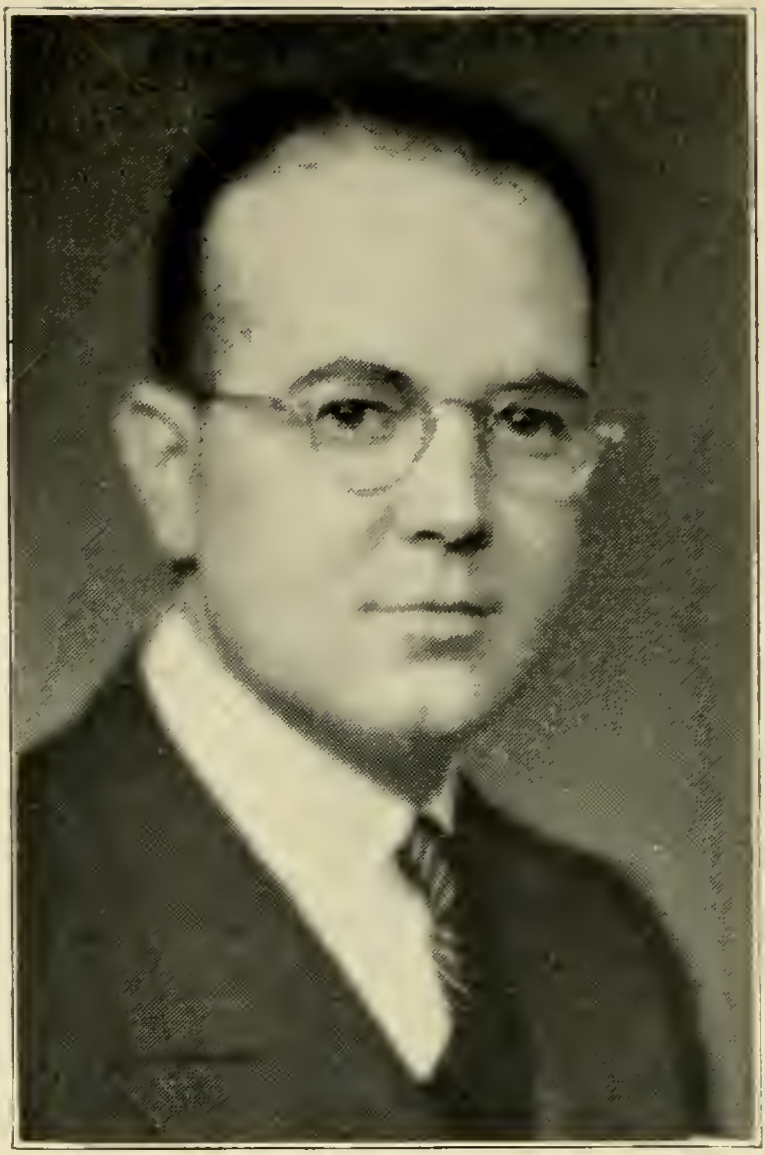

McCARTHY, EDWARD A., 58 Garfield Ave., Chelsea, 24th Suffolk House District, Democrat.

Born: Chelsea, Dec. 17, 1910.

Educated: Parochial and Public Schools.

Business: Real Estate and Insurance, Property Management.

Organizations: Honorary Member of Chelsea Kiwanis Club, Sons of Union Veterans, Sagamore Club, Mills Corner S. and A. Club.

Public Office: Chelsea School Committee 1936-'43, Mass. House 1941-'42.

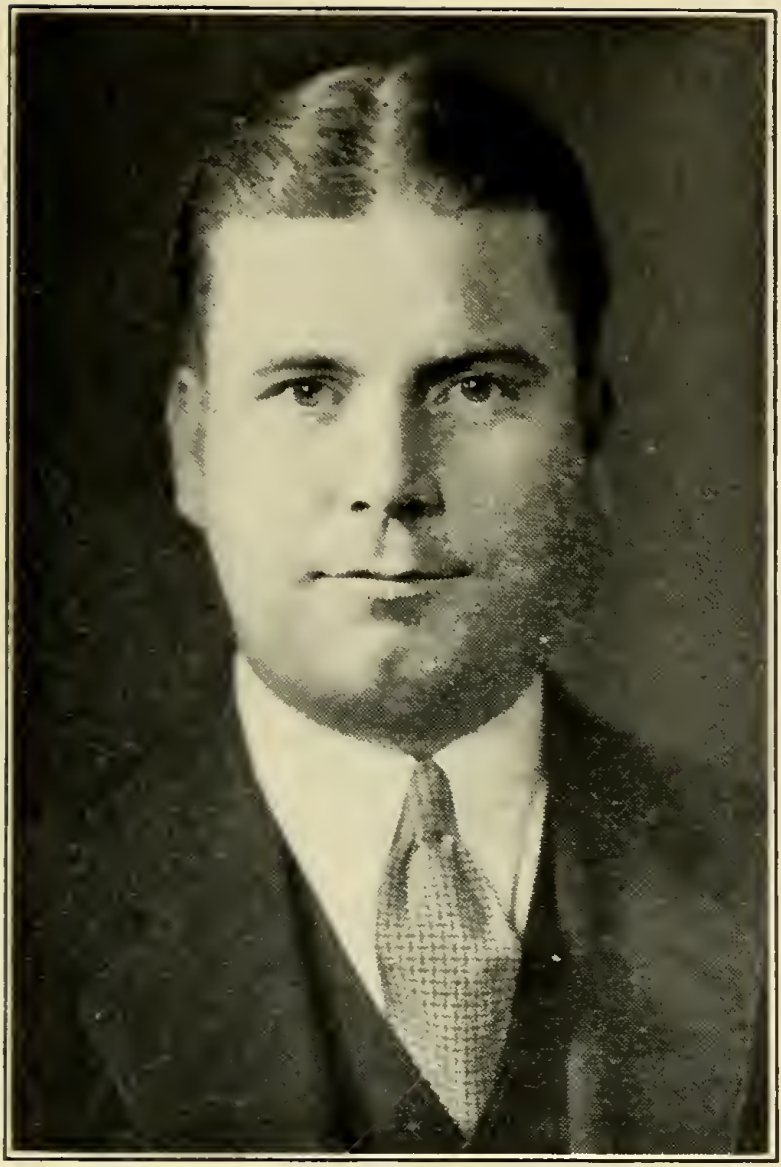

McCARTHY, PAUL A., 106 Highland Rd., Somerville, 24th Middlesex House District, Democrat.

Born: Somerville, Dec. 23, 1902.

Educated: Somerville Public Schools.

Occupation: Sales Engineer.

Public Office: Secretary to Mayor of Somerville 1934-'35, Mass. House 1937-'42.

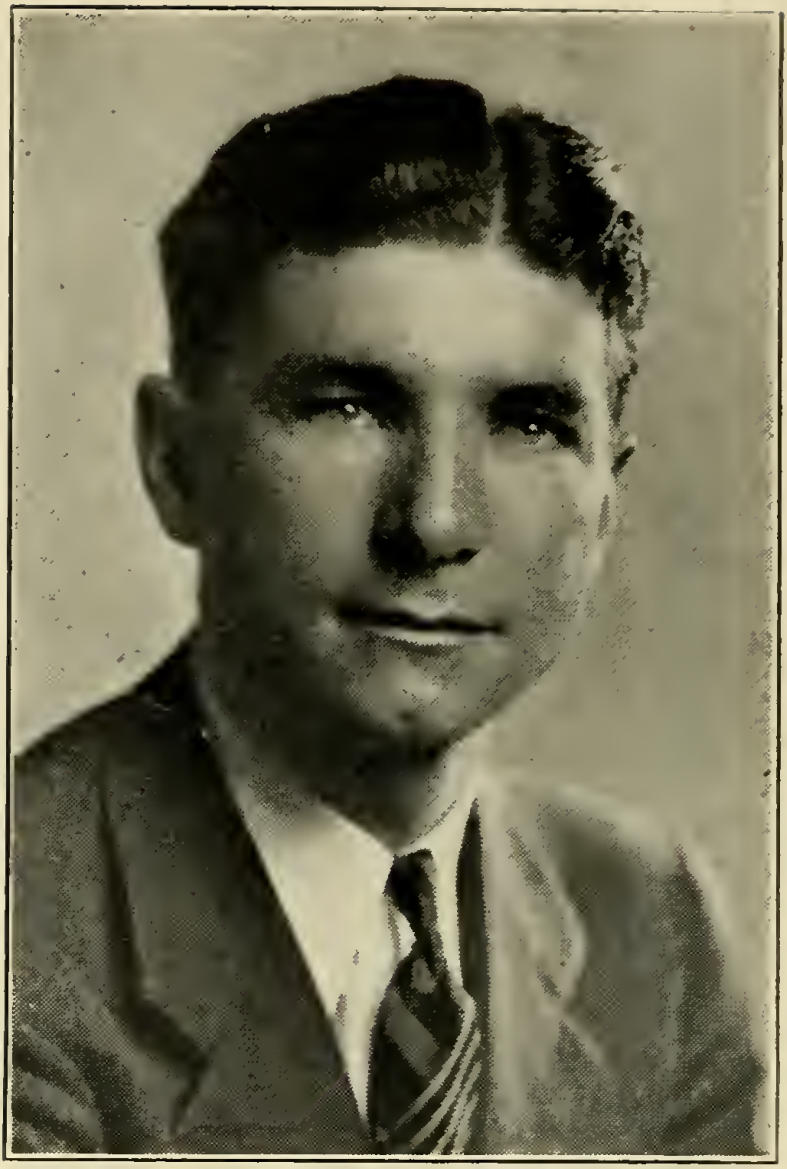

McCARTY, PAUL J., 316 Hyde Park Ave., Boston (Jamaica Plain), 19th Suffolk House District, Democrat.

Born: Boston, July 22, 1906.

Educated: Boston College High School, Boston College '28.

Occupation: Boston City Hospital Investigator.

Organizations: St. Vincent de Paul Society, Francis Parkman Parent-Teacher Assoc., St Andrew's Men's Club, West Roxbury Boston College Club, Boston College Alumni Assoc.

Public Office: Mass. House 1941-'42.

McCREADY, THOMAS FRANCIS, 33 Lourdes Ave., Boston (Jamaica Plain), 11th Suffolk House District, Democrat.

Born: Jamaica Plain, Jan. 15, 1910.

Educated: Boston College, Boston College Graduate School, Bentley School of Accounting & Finance.

Occupation: Accountant.

Organizations: Knights of Columbus, Boston College Alumni Assoc., American Federation of Labor.

Public Office: Mass. House 1939-'42.

McDEVITT, JAMES PATRICK, 55 High St., Boston (Charlestown), 2nd Suffolk House District, Democrat.

Born: Everett, March 15, 1909.

Educated: Parochial Schools, Boston College High School, Boston College.

Organization: Knights of Columbus.

Public Office: Mass. House 1939-'42.

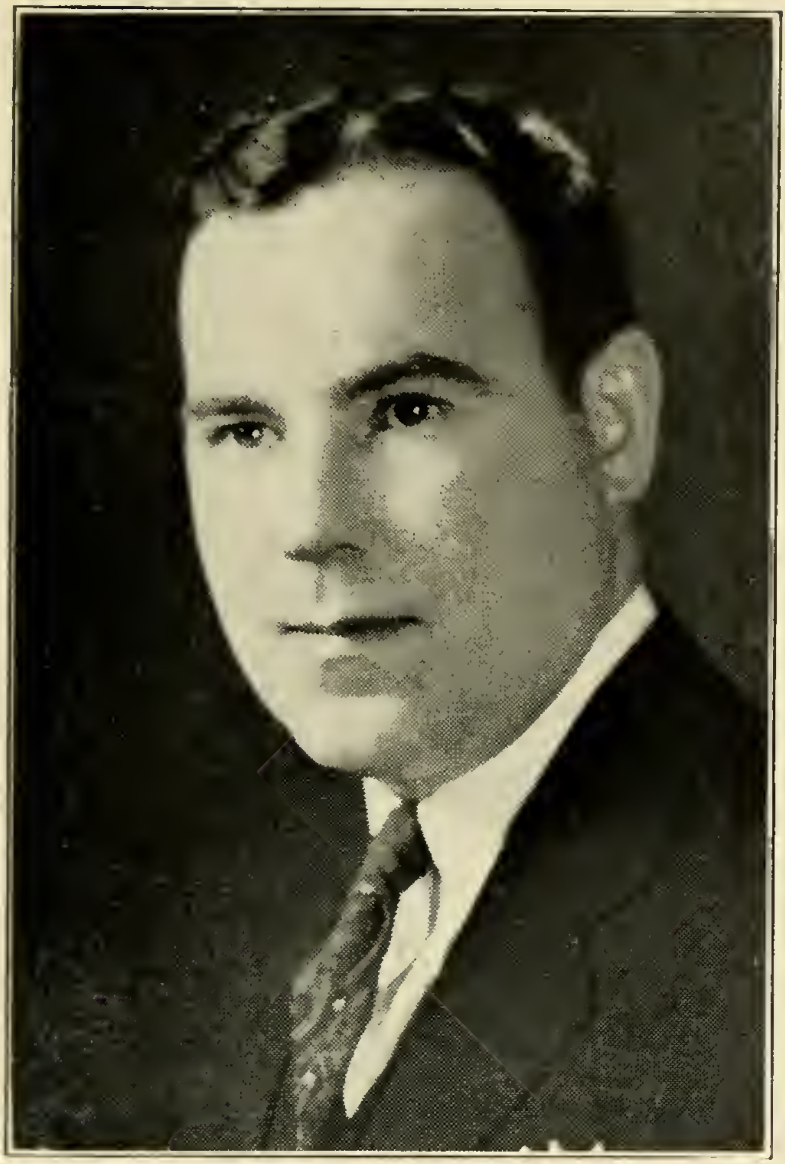

McDONOUGH, PATRICK JOSEPH, 168 Marine Rd., Boston (South Boston), 7th Suffolk House District, Democrat.

Born: South Boston, April 29, 1911.

Educated: Public Schools, Tutored on Law 3 years.

Occupation: Collector.

Organizations: Knights of Columbus, Galway Club, Whitney A. C., South Boston Citizens' Assoc., South Shore Country Club, Democratic State Committee.

Public Office: Mass. House 1941-'42.

McHUGH, LAWRENCE P., 51 Eastland Rd., Boston (Jamaica Plain), 19th Suffolk House District, Democrat.

Born: Boston, Oct. 28, 1904.

Educated: Agassiz Grammar School, Jamaica Plain High School, Staley College, Suffolk Law School, LL.B.

Profession: Lawyer.

Organizations: Boston Bar Assoc., Mass. Law Society, Jamaica Plain & Roslindale Bd. of Trade, K. of C., Bishop Cheverus Assembly, M. C. O. F., Moose, Catholic Alumni, National Lancers, 10th Regiment Vet. Ass'n.

Public Office: Mass. House 1933-'36, 1939-'42.

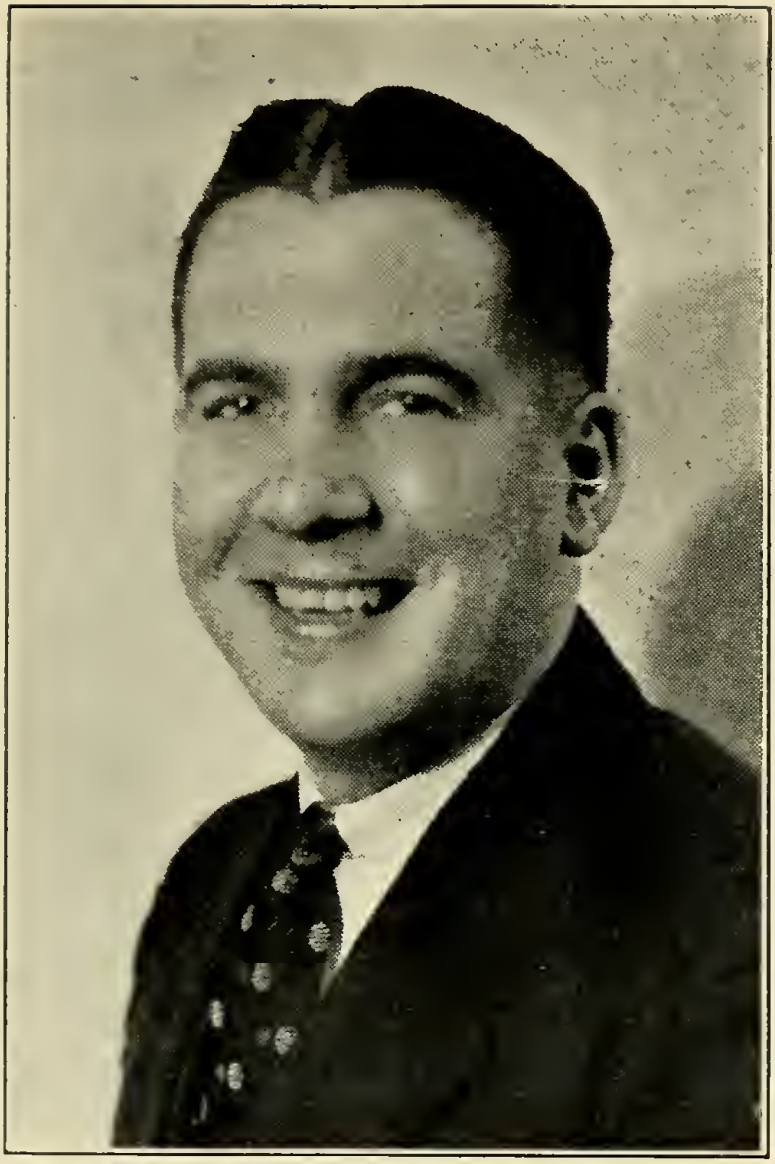

McINTOSH, HAROLD B. L., 10 High St., Marblehead, 13th Essex House District, Republican.

Born: Marblehead, Nov. 19, 1907.

Educated: Marblehead High School, Burdett College.

Business: Printer and Photographer.

Organizations: Mass. Republican Club, Knights of Pythias, Red Men, Essex County Republican Club.

Public Office: Marblehead Park Commissioner, Playground Commissioner, Selectman 3 yrs. each, Mass. House 1941-'42.

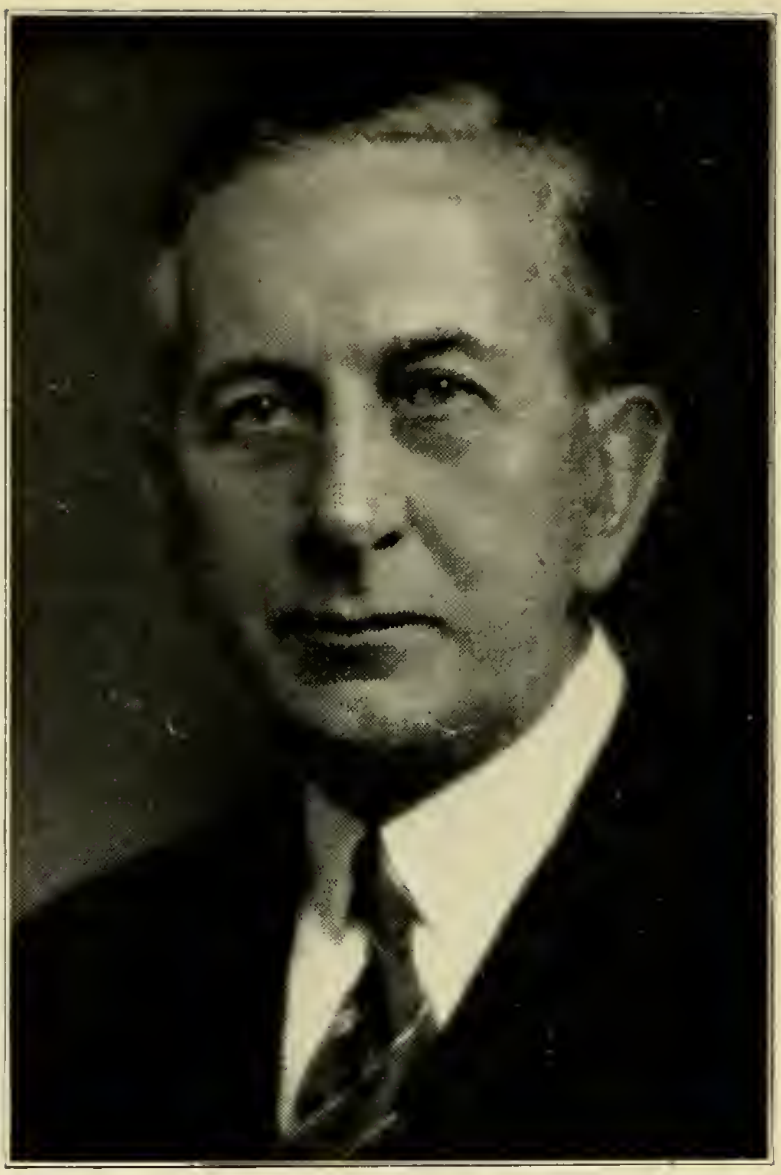

McMORROW, PHILIP, 322 Adams St., Boston (Dorchester), 16th Suffolk House District, Democrat.

Born: Dorchester, July 28, 1885.

Educated: Boston Latin School.

Business: Gasoline Filling Station.

Public Office: Mass. House 1939-'42.

MILANO, JOSEPH A., 117 Grove St., Melrose, 22nd Middlesex House District, Republican.

Born: Boston, April 8, 1883.

Educated: Eliot Grammar School and Boston English High School.

Business: Salesman.

Public Office: Melrose Board of Aldermen, ten consecutive years (President in 1927), Mass. House 1933-'42.

MILLER, CHARLES, 11 Wales St., Boston (Dorchester), 14th Suffolk House District, Democrat.

Born: Boston, Jan. 12, 1908.

Educated: Suffolk Law School, Boston University C. B. A.

Profession: Lawyer.

Organizations: Dorchester Civic Club, Brunswick Civic Club, B'nai B'rith, I. O. B. A., Scarboro Golf Club.

Public Office: Mass. House 1937-'38, 1941-'42.

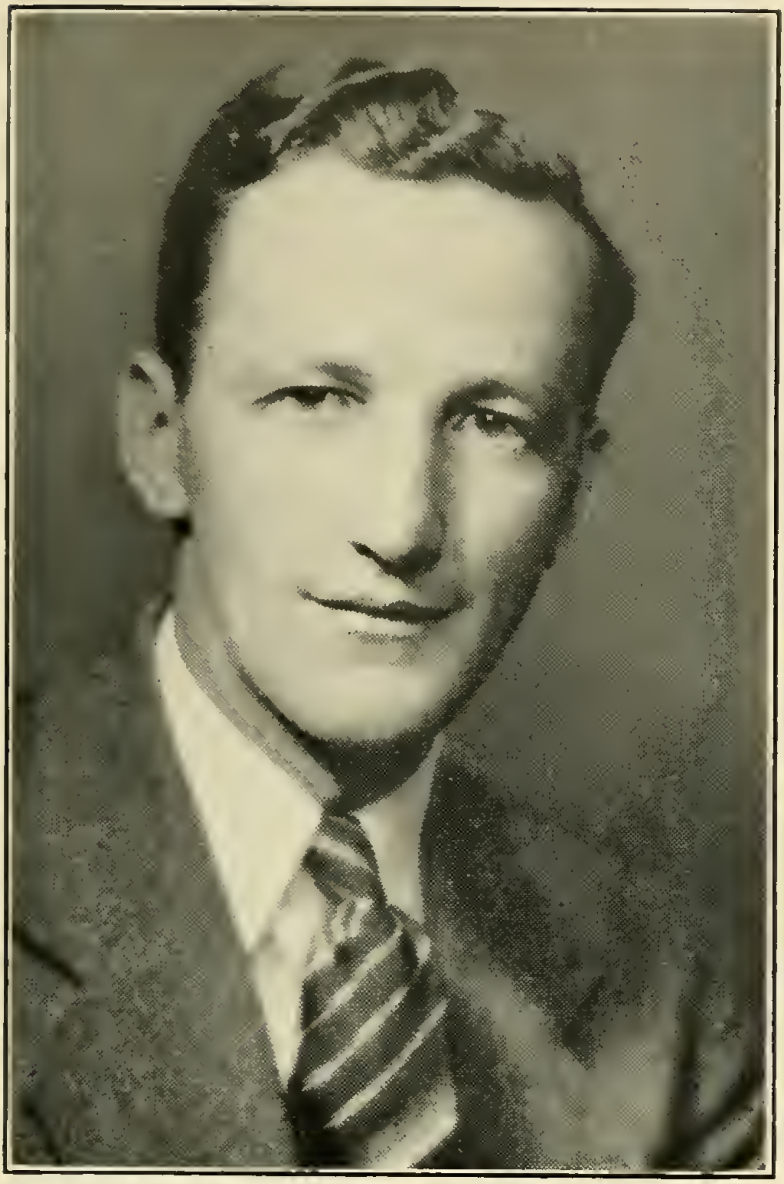

MILNE, ARTHUR WILLIAM, 987 Holmes Rd., Pittsfield, 3rd Berkshire House District, Republican.

Born: Pittsfield, March 28, 1908.

Educated: Pittsfield Public Schools, Virginia Military Academy, Law Student 5 yrs. in District Attorney's Office.

Business: Sales Promotion.

Organizations: Pittsfield Young Men's Republican Club, Berkshire County Republican Club, Eagles.

Public Office: Mass. House 1941-'42.

MITCHELL, GEORGE H., JR., 11 Inwood St., Boston (Dorchester), 15th Suffolk House District, Democrat.

Born: Dorchester, Dec. 2, 1905.

Educated: Harvard College, Boston University Law School.

Profession: Lawyer.

Organizations: M. C. O. F., K. of C., Munroe Club, Dorchester Citizens' Association.

Public Office: Mass. House 1941-'42.

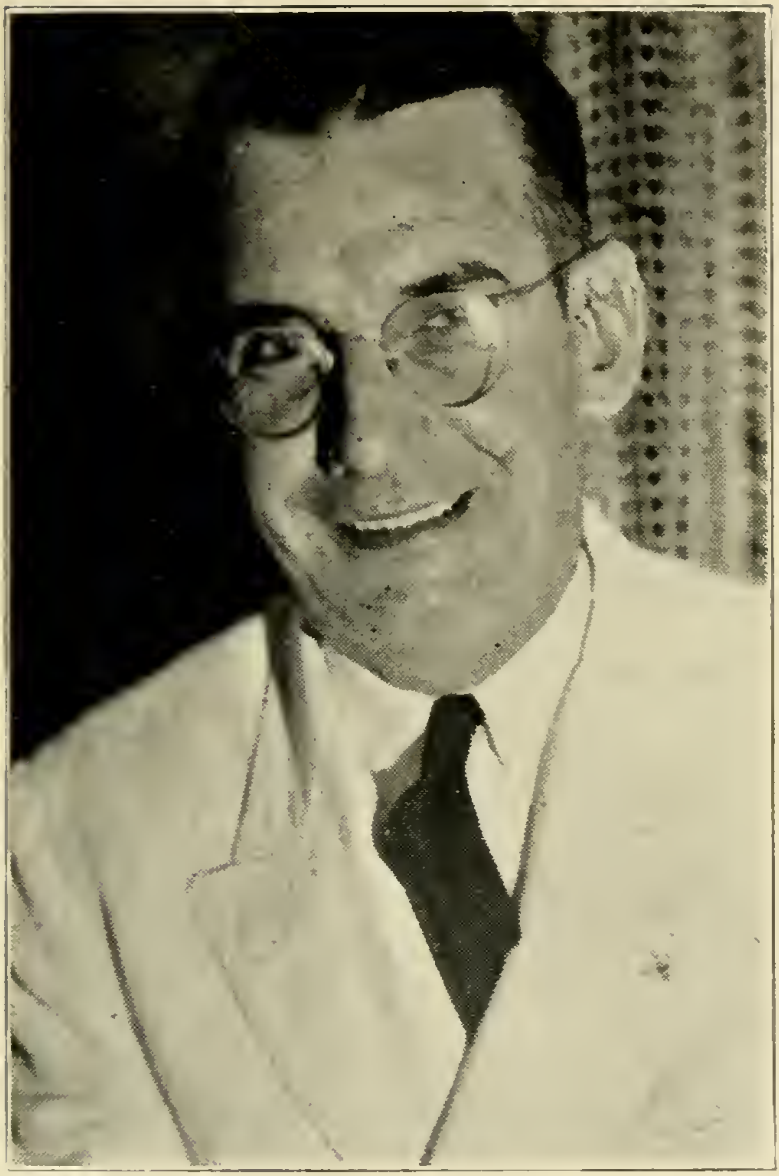

MORAN, WALTER JAMES, 25 Arthur St., Somerville, 24th Middlesex House District, Democrat.

Born: Somerville, Dec. 22, 1903.

Educated: St. Joseph's Parochial School.

Occupation: Salesman.

Organizations: Moose, Eagles, Olympic Club, Bennett Athletic Ass'n, Somerville City Club, Red Skins, Brooks A. A., Elks.

Public Office: Alderman 3 yrs., Delegate State Dem. Conventions 1932, '34, '36, '38; Mass. House 1939-'42.

MORLEY, LESTER B., 62 Millett Rd., Swampscott, 13th Essex House District, Republican.

Born: Swampscott, April 19, 1903.

Educated: Public Schools.

Profession: Lawyer.

Public Office: Swampscott Selectman 2 yrs., Town Council 2 yrs., Mass. House 1939-'42.

MORTON, NEWELL HOWES, 198 Woburn St., Reading, 18th Middlesex House District, Republican.

Born: Reading, Dec. 9, 1909.

Educated: Reading High, Phillips Exeter Academy, Brown University '32.

Business: Insurance, 110 Milk St., Boston.

Organizations: Lions Club, University Club of Boston, Meadow Brook Golf Club, Neighborhood Betterment Assoc., Brown Club of Boston, Middlesex County Selectmen's Assoc. (Pres. in 1940).

Public Office: Reading Board of Selectmen since 1934, Chairman in 1937 and 1940; Mass. House 1941-'42.

NELSON, ERIC A., 287 Stratford St., Boston (West Roxbury), 20th Suffolk House District, Republican.

Born: Boston, July 6, 1899.

Educated: Public Schools, Burdett College, Boston University, Northeastern University.

Occupation: Manufacturer.

Organizations: Roslindale Bd. of Trade, Moose, West Roxbury Citizens Assoc., Pres. Real Estate Owners and Tenants League.

Public Office: Mass. House 1937-'42.

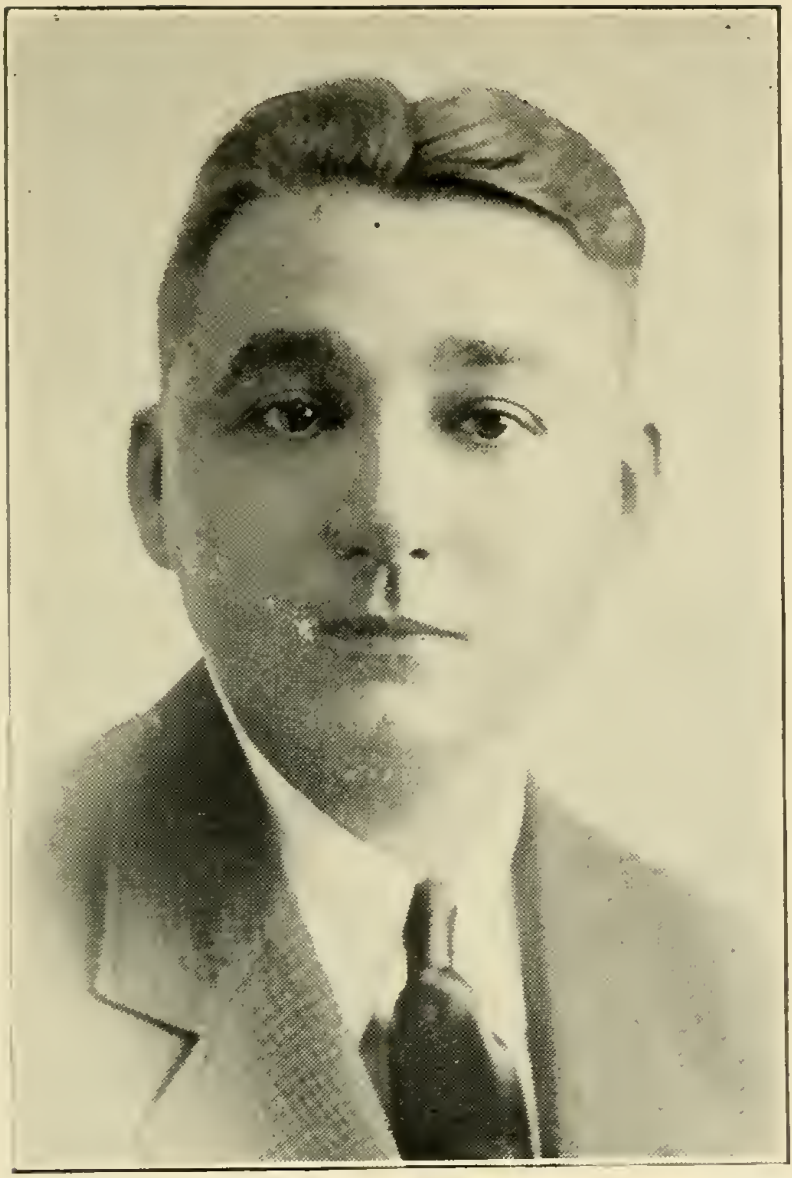

NEVILLE, MICHAEL J., 401 Broadway, Cambridge, 1st Middlesex House District, Democrat.

Born: Somerville, Oct. 19, 1899.

Educated: Wellington Grammar School, Cambridge High and Latin Evening Schools, Northeastern University.

Profession: Attorney-at-Law.

Organizations: Sons of Spanish American War Veterans, Eagles, Elks, Cambridge Bar Ass'n.

Public Office: Mass. House 1937-'42.

NEWMAN, VERNON C., 50 No. Milton St., Malden, 21st Middlesex House District, Republican.

Born: Malden, April 12, 1908.

Educated: Malden High, Boston University.

Occupation: Bookkeeper, Teacher.

Organizations: Theodore Roosevelt Men's Club, Morse Brotherhood, Linden Improvement Assoc., Malden Literary Society.

Public Office: Malden Councilman 1936-'39, Alderman 1940-'41, Mass. House 1941-'42.

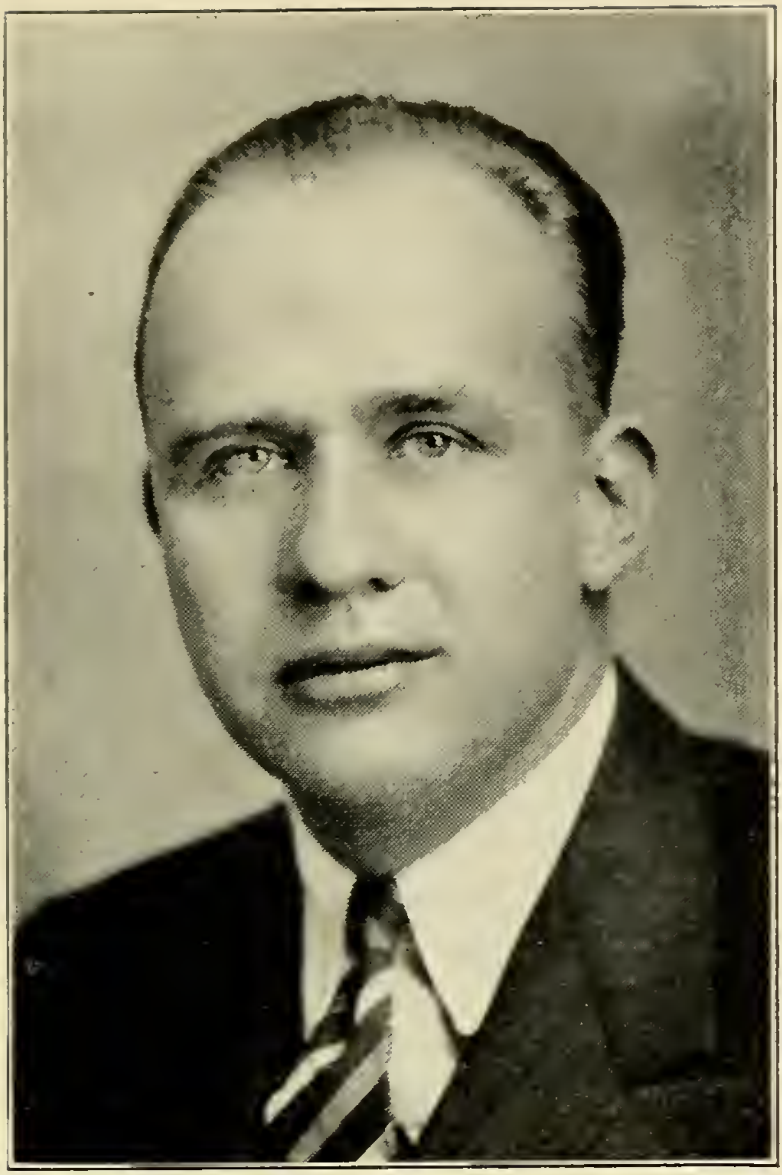

NICHOLS, EDWIN HARVEY, 102 Pleasant St., Fitchburg, 15th Worcester House District, Republican.

Born: New York City, March 20, 1909.

Educated: Williston Academy, Brown University, Boston University Law School.

Profession: Lawyer.

Organizations: Masons, Family Welfare Association of Fitchburg, Sons of Union Veterans of Civil War.

Public Office: Mass. House 1941-'42.

NOURSE, LEO F., 26 Clarence Ave., Bridgewater, 5th Plymouth House District, Republican.

Born: Altoona, Pa., Oct. 19, 1885.

Educated: Public Schools.

Business: Wholesale Paper Dealer.

Organizations: A. F. & A. M., R. A. C., Brockton Council R. & S. M., O. E. S., Bay State Commandery K. T., Plymouth County Selectmen's Ass'n, Plymouth County Assessors' Ass'n.

Public Office: Selectmen, Assessors and Public Welfare Boards since 1924, Chm. since 1929; Mass. House 1937-'42.

NYHAN, FRANCIS WILLIAM, 1174 Columbus Ave., Boston (Roxbury Crossing), 9th Suffolk House District, Democrat.

Born: Roxbury, June 5, 1911.

Educated: Public Schools, Suffolk Law School.

Occupation: Legal Investigator, Recreation Director.

Organizations: Norfolk Young Men's Association, Roxbury Patriotic Association.

Public Office: Mass. House 1941-'42.

O'DONNELL, DANIEL L., 151 Columbian St., South Weymouth, 3rd Norfolk House District, Republican.

Born: Boston, July 28, 1904.

Educated: Weymouth Public Schools, Boston Univ. Law School, Boston Univ. School of Education.

Profession: Attorney.

Organizations: Knights of Columbus, Norfolk County Bar Assoc., Norfolk County Republican Club, Weymouth Rotary Club.

Public Office: Weymouth Town Moderator 1935 to present time, Mass. House 1941-'42.

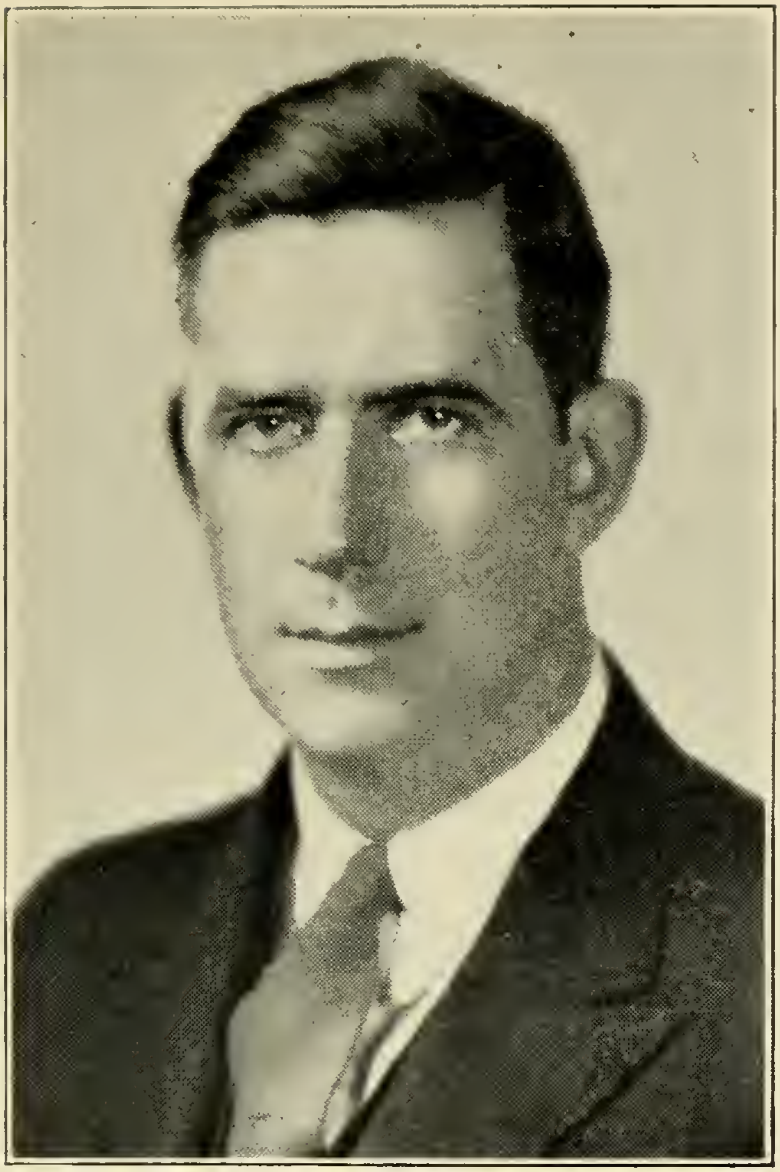

O'NEILL, THOMAS PHILIP, JR., 74 Orchard St., North Cambridge, 3rd Middlesex House District, Democrat.

Born: Cambridge, Dec. 9, 1912.

Educated: St. John's High School, Cambridge; Boston College.

Business: Insurance Broker.

Organizations: K. of C., Catholic College Alumni.

Public Office: Democratic Ward and City Committee, Cambridge Deputy Tax Collector, Mass. House 1937-'42.

O'SHEA, GEORGE JOSEPH, 40 Waverly St., Lynn, 11th Essex House District, Democrat.

Born: Peabody.

Educated: Lynn Public Schools and Business College.

Business: Manager, George O'Shea & Son Trucking Co.

Organizations: K. of C., Am. Legion, V. F. W., Mass. Furniture Moving Ass'n, Big Brother Club of Lynn, Lynn Dem. City Comm., Vet. Protective Ass'n, Nat. Legislator Ass'n.

Public Office: Mass. House 1937-'42.

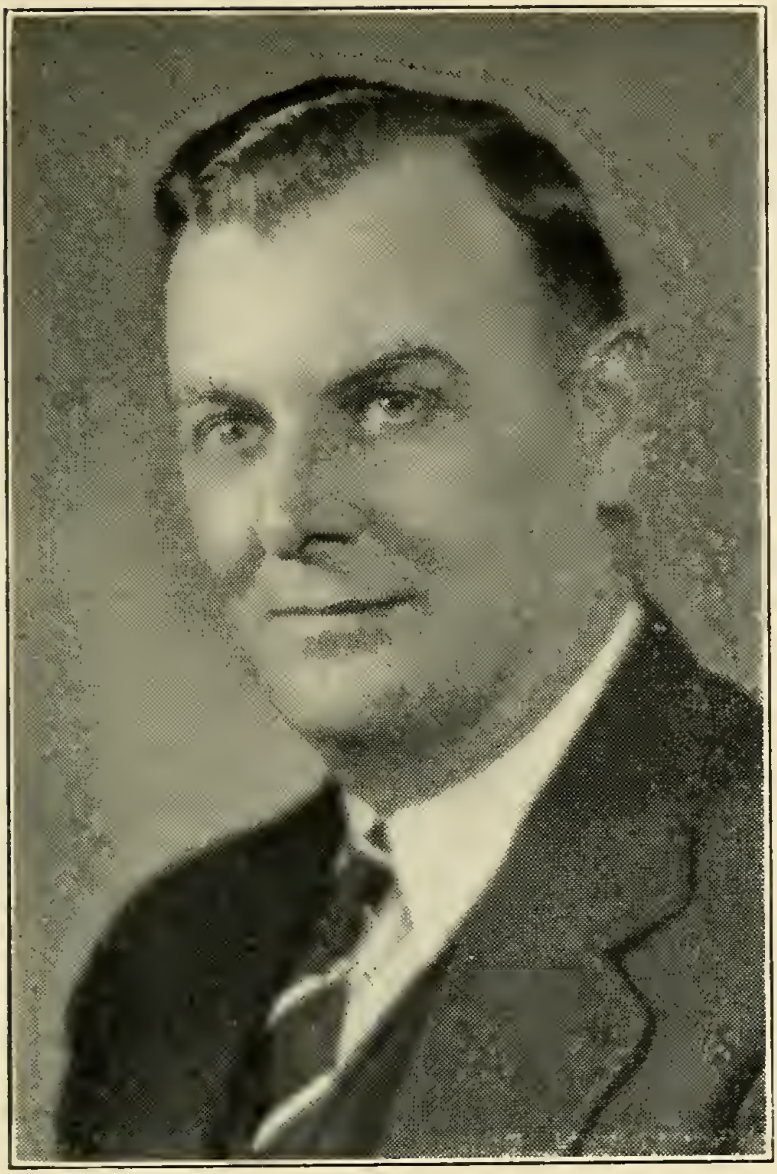

PADDEN, JOHN THOMAS, 22 Winthrop St., Boston (Hyde Park), 18th Suffolk House District, Democrat.

Born: Readville, May 6, 1903.

Educated: St. Raphael's School, Hyde Park High School, Boston Evening Schools.

Occupation: Transportation Department, Boston Elevated Railway.

Organizations: Carmen's Local 589, St. Anne's Athletic Association.

Public Office: Mass. House 1941-'42.

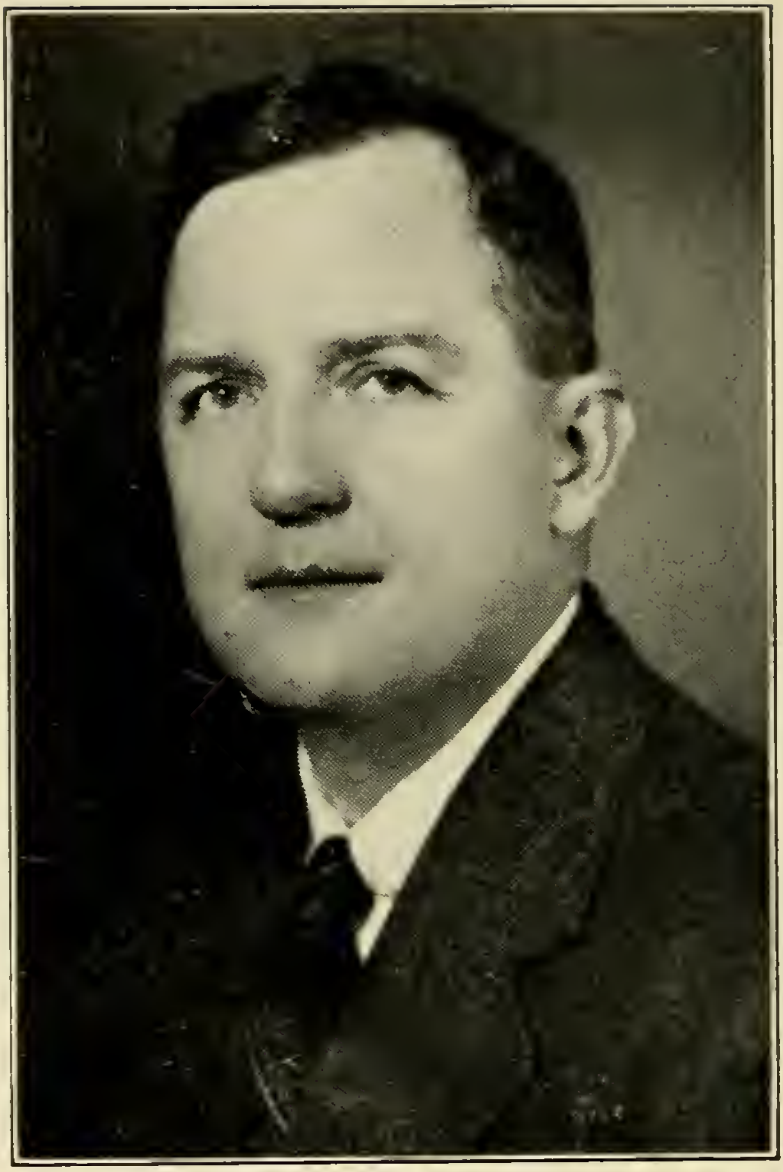

PALMER, RAYMOND P., 69 Edgehill Rd., Braintree, 3rd Norfolk House District, Republican.

Born: East Bridgewater, Dec. 27, 1895.

Educated: Phillips Andover & Thayer Academies, Burdett College, U. S. Army School of Military Aeronautics, Cornell Univ.

Business: Manager, The Palmer Co.

Organizations: Mass. Select. Ass'n, Educational Salesmen's Ass'n of N. E., Air Reserve Ass'n of U. S., N. E. Air Reserve Officers Ass'n.

Public Office: Chm. Finance Committee, Mass. House 1939-'42.

PARKER, GEORGE ALANSON, 71 Mt. Vernon St., Boston, 5th Suffolk House District, Republican.

Born: Lancaster, Oct. 8, 1887.

Educated: Harvard College '10, Harvard Law School.

Profession: Lawyer.

Organizations: Masons, A. L., M. O. W. W.

Public Office: Lancaster School Comm., Former Capt. Mass. State Police, Ex-Registrar Motor Vehicles, Ex-Federal Prohib. Admr. of N. E., Trustee Boston City Hospital, State Emergency Public Works Comm., Mass. House 1937-'42.

PARKER, HAVEN, 98 Avon Hill St., Cambridge, 2nd Middlesex House District, Republican.

Born: Lancaster, April 15, 1899.

Educated: Harvard College, Harvard Law School.

Profession: Lawyer.

Public Office: Cambridge City Council 1939-'40, Mass. House 1941-'42.

PARTRIDGE, CLARK BROWNSON, 75 Commonwealth Rd., Watertown, 23rd Middlesex House District, Republican.

Born: Wayland, N. Y., Aug. 20, 1878.

Educated: New York Public Schools.

Business: Grain, Former Western Union Telegraph Operator and Manager. Former Railroad Freight and Passenger Agent.

Organizations: Norfolk Masons, Miller Royal Arch Chapter A. F. & A. M., Franklin; Watertown Republican Town Committee, Watertown Tax League.

Public Office: Watertown Town Meeting Member since 1937, Mass. House 1941-'42.

PATRICK, LOOMIS, 64 Putnam St., West Newton, 4th Middlesex House District, Republican.

Born: Newton, May 4, 1907.

Educated: Amherst College, Harvard Law School.

Profession: Lawyer.

Organizations: American, Middlesex and Boston Bar Associations, Mass. Conveyancers Assoc., West Newton Men's Club, Tuesday Club, Newton Chamber of Commerce, Newton Bankers' Assoc., Newton Republican City Committee (Treasurer).

Public Office: Mass. House 1941-'42.

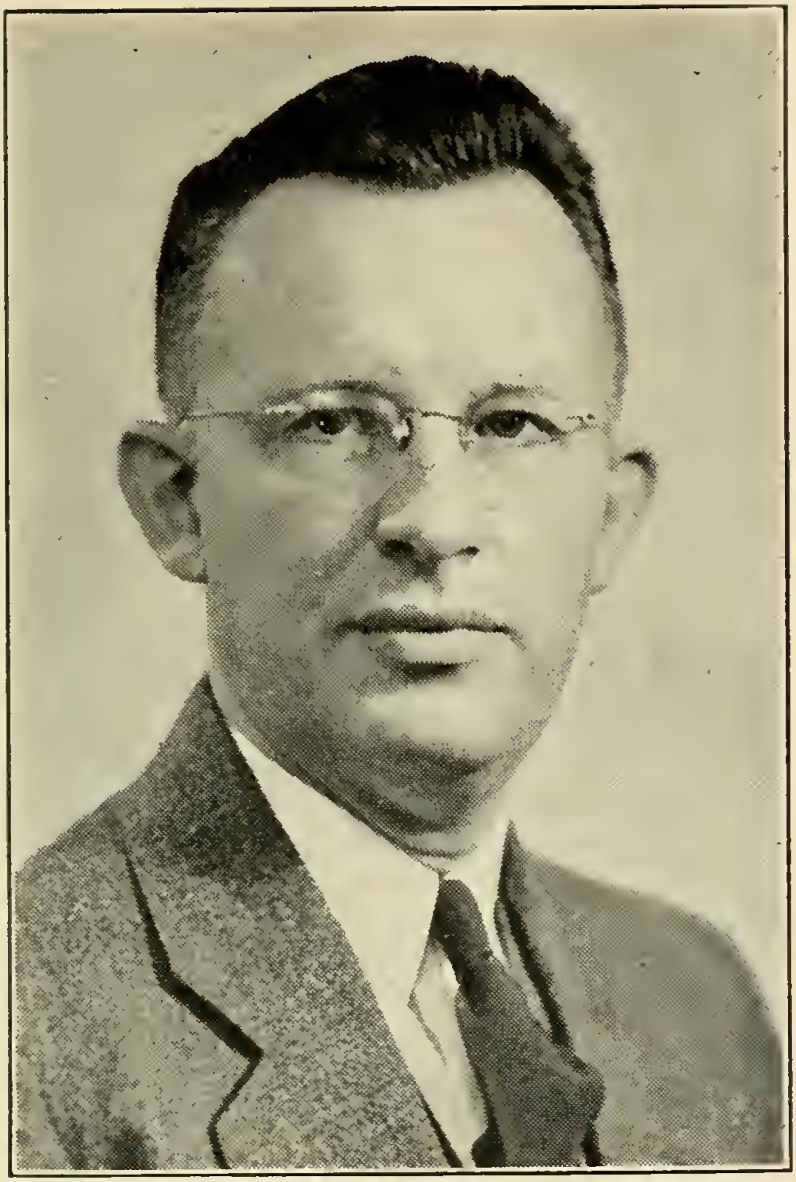

PATRIQUIN, ROYAL B., 144 South Main St., Mansfield, 2nd Bristol House District, Republican.

Born: Mansfield, Jan. 7, 1895.

Educated: Mansfield Public Schools, Suffolk Law School.

Profession: Lawyer.

Organizations: American Legion, Masons, Shrine, Rotary.

Public Office: Mass. House 1933-'34, 1939-'42.

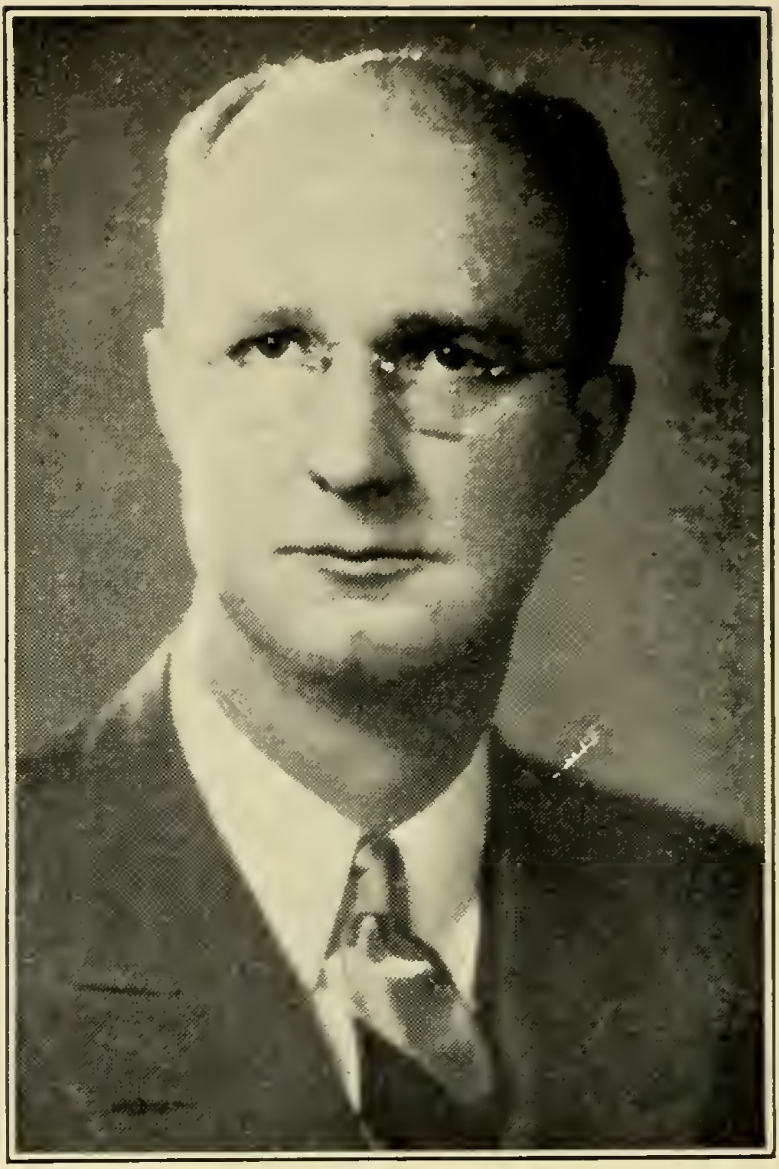

PECKHAM, JAMES AUSTIN, 2 Upland Rd., Wellesley, 7th Norfolk House District, Republican.

Born: Middletown, R. I., Sept. 29, 1896.

Educated: Newport, R. I. Public Schools, Boston University.

Business: Insurance Broker.

Organizations: Masons, American Legion, Kiwanis, Wellesley Club, Mass. Republican Club, Norfolk County Rep. Club, Mass. Selectmen's Ass'n.

Public Office: Wellesley Bd. of Selectmen 1935-'38, Mass. House 1937-'42.

PEDLER, HAROLD SQUIRE, 174 Broadway, Methuen, 4th Essex House District, Republican.

Born: Methuen, April 10, 1888.

Educated: Methuen High School.

Business: Printer, Reporter.

Organizations: Masons, Red Men, Lions, Twinas, Brownies, Methuen and North Andover Rod and Gun Clubs, Bd. of Trade, State and County Republican Clubs.

Public Office: Town Almoner, Clerk of Bd. of Health and Charities, Sec'y to Mayor 3 yrs., Mass. House 1939-'42.

PERKINS, OSCAR HOUSTON, 26 Chase St., Danvers, 8th Essex House District, Republican.

Born: Danvers, Jan. 3, 1879.

Educated: Public Schools, Tufts and Dartmouth Colleges.

Business: Manufacturers' Agent, Electrical Equipment.

Organizations: Masons, Odd Fellows, Republican Club, Danvers Savings Bank, Municipal Light Association.

Public Office: Danvers Electric Light Commissioner 30 yrs., Mass. House 1941-'42.

PETERSON, HERMAN PETER, 133 Montvale Ave., Woburn, 18th Middlesex House District, Republican.

Born: East Boston, Nov. 21, 1890.

Educated: Woburn High School '08.

Business: Leather Manufacturer.

Public Office: Woburn School Committee 1927-'29, Chairman 1929; Mayor of Woburn 1931, Mass. House 1941-'42.

PIERCE, FREDERICK EVERETT, 31 Cheapside St., Greenfield, 2nd Franklin House District, Republican.

Born: Glenwood, Iowa, May 5, 1862.

Educated: Greenfield Public Schools.

Organizations: 32nd Degree Mason, Elks, Odd Fellows, Grange, Kiwanis, Past Dept. Commander of U. S. W. Veterans, Past Commander, N. & M. Order Spanish War.

Public Office: Greenfield Postmaster 21 yrs., Assessor 7 yrs., Armory Comm. 3 yrs., Maj.-Gen. Mass. N. G. (Retired) 27 yrs. Service, Mass. House 1916-'19, 1933-'42.

PILLSBURY, SAM G., 432 Pleasant St., Dracut, 19th Middlesex House District, Republican.

Born: Manchester, N. H., March 7, 1873.

Educated: Public School.

Occupation: Dracut Town Treasurer, For 40 yrs. Overseer at Lawrence Mnfg. Co., Lowell.

Organizations: Masons, Masonic Club, Grange.

Public Office: Dracut Selectman, Town Treasurer, Mass. House 1941-'42.

PORTER, GEORGE WILLIAM, Silver St., Agawam, 16th Hampden House District, Republican.

Born: Belmont, Nov. 6, 1885.

Educated: Amherst College.

Business: Farmer, Fruit and Vegetables.

Organizations: Mass. Farm Bureau and Federation of Vegetable Growers' Assoc., Springfield Produce Market Assoc., Northeastern Vegetable and Potato Council, 1st National Farm Loan Assoc., Hampden Harvest Club, Phi Gamma Delta Frat.

Public Office: Town Moderator, Mass. House 1941-'42.

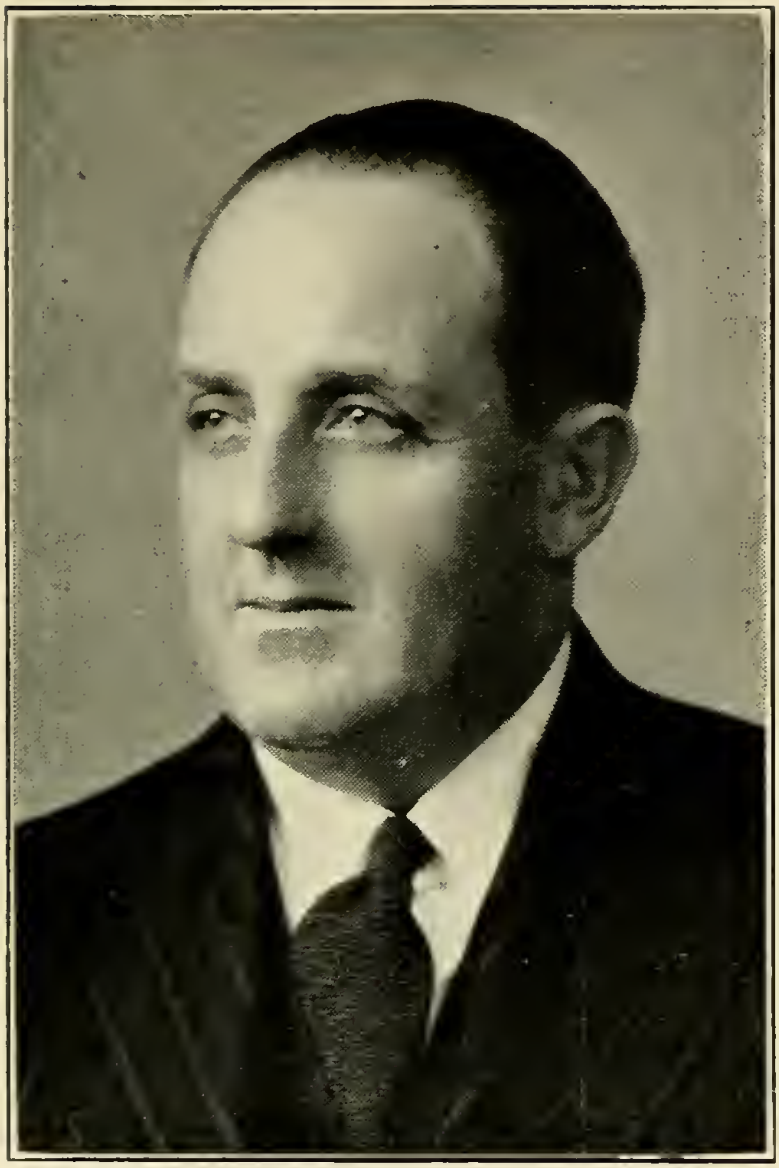

POTHIER, HARVEY A., 16 Whitcomb St., Haverhill, 3rd Essex House District, Democrat.

Born: Haverhill, Sept. 6, 1901.

Educated: St. Joseph School, Haverhill; St. Anne's College, Church Point, Nova Scotia.

Occupation: Shoe-Worker.

Organizations: Catholic Order of Foresters, St. Jean de Baptiste Society, St. Joseph Club of Haverhill, St. Vincent de Paul Society.

Public Office: Mass. House 1941-'42.

POWERS, JOHN ERNEST, 776 East Sixth St., Boston (South Boston), 6th Suffolk House District, Democrat.

Born: South Boston, Nov. 1, 1910.

Educated: Boston English High School. Young Men's Evening School.

Occupation: Agent Boston Public Welfare Dept.

Organizations: Municipal Clerks' Ass'n, South Boston Democratic Club, Hon. James A. Gallivan Ass'n, Pres.; Young Dem., Inc., Progress Club, South Boston Citizens Ass'n.

Public Office: Mass. House 1939-'42.

PRATT, JOHN D., 60 Orchard St., New Bedford, 7th Bristol House District, Republican.

Born: New Bedford, Feb. 24, 1900.

Educated: Harvard University.

Business: Cotton Textile.

Organizations: New Bedford Yacht Club, Harvard Club of Boston.

Public Office: New Bedford City Council 1937-'38 (Pres. 1937); Mass. House 1939-'42.

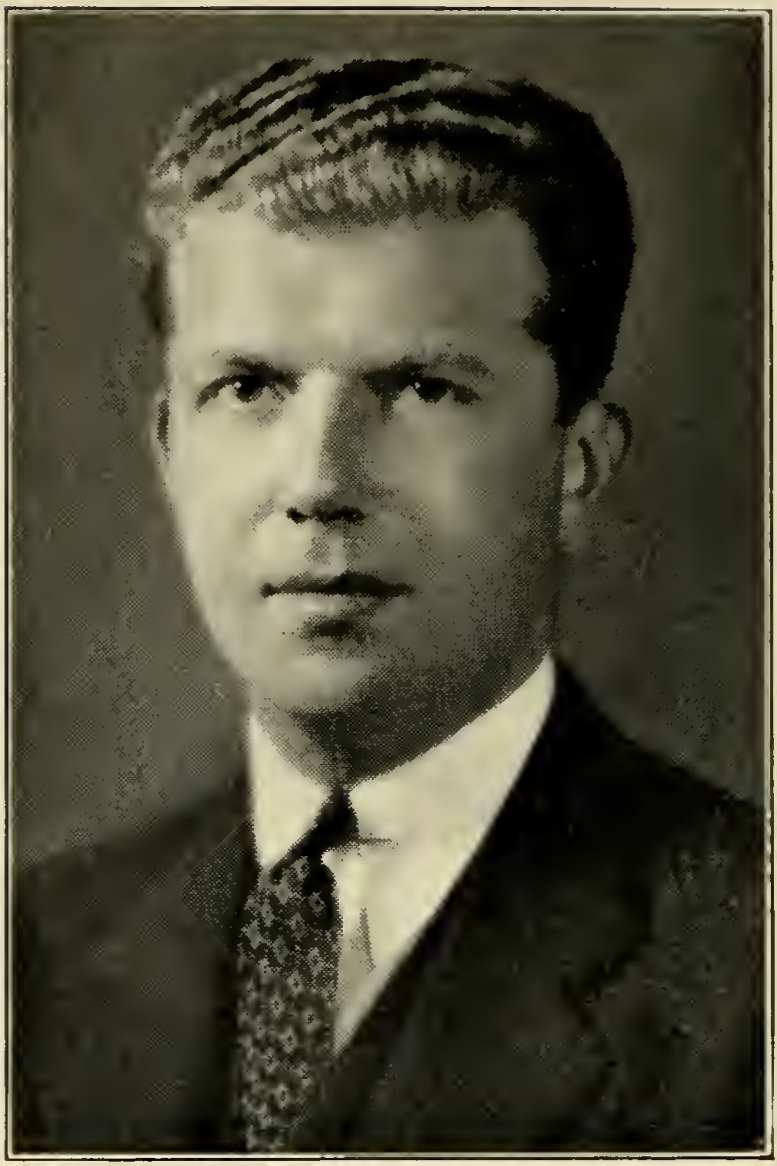

PRIEST, BENJAMIN B., 27 Park St., Haverhill, 2nd Essex House District, Republican.

Born: Haverhill, Dec. 3, 1910.

Educated: Phillips Exeter Academy, Yale University, Harvard Law School.

Profession: Attorney-at-Law.

Organization: Masons.

Public Office: Mass. House 1939-'42.

RAMSDELL, WILLIAM EBEN, 6 Summit Ave., Winchester, 29th Middlesex House District, Republican.

Born: Providence, R. I., May 4, 1895.

Educated: Winchester Public Schools, Boston University Law School '19.

Profession: Lawyer.

Organizations: A. F. & A. M., B. P. O. E., I. O. O. F., American Legion.

Public Office: Winchester Board of Selectmen 1931-'33, Mass. House 1933-'42.

REDDY, CORNELIUS EDWARD, 75 Laurel St., Fall River, 10th Bristol House District, Democrat.

Born: Fall River, May 27, 1910.

Educated: B. M. C. Durfee H. S., Northeastern University.

Business: General Contractor.

Public Office: Mass. House 1941-'42.

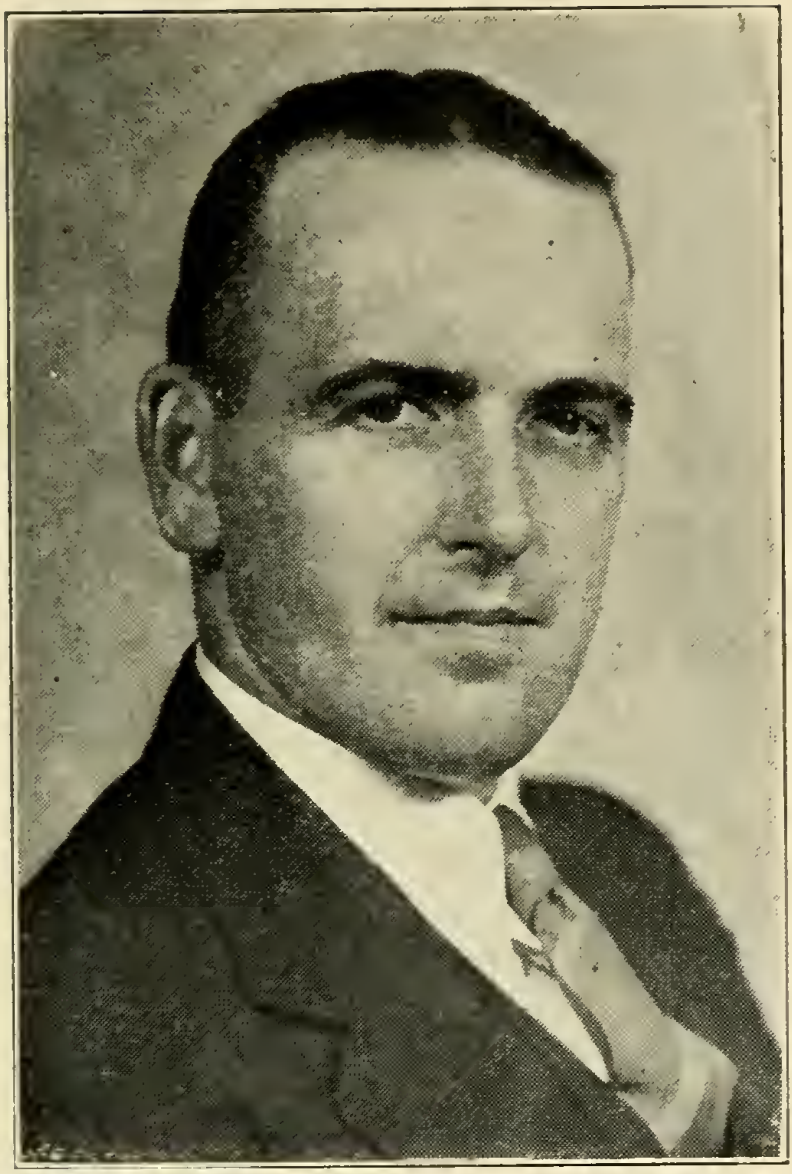

REED, WILLIAM G., 101 Granite St., Rockport, 17th Essex House District, Republican.

Born: Rockport, May 12, 1904.

Educated: Rockport Public Schools, Post Graduate Gloucester High School, Suffolk Law School LL.B.

Occupation: Railroad Clerk.

Organizations: Rockport Board of Trade, Masons, Rockport Golf Club, Brotherhood Railway Clerks.

Public Office: Board Selectmen 1934-'38, Mass. House 1939-'42.

REYNOLDS, JAMES ROBBINS, Larch Row, Wenham, 15th Essex House District, Republican.

Born: Milton, July 3, 1901.

Educated: St. George's, Harvard University.

Business: Manufacturer.

Organizations: Masons, Pres. of North Shore Council, Boy Scouts of America; Republican Club of Mass., Beverly Republican Club, Essex Club.

Public Office: Wenham Selectman, Mass. House 1941-'42.

RICHTER, HIBBARD, 73 Marion St., Brookline, 10th Norfolk House District, Republican.

Born: Boston, April 12, 1899.

Educated: Dartmouth College, Harvard Law School.

Profession: Attorney-at-Law.

Organizations: Masons, Elks, Kiwanis, Judge Advocate General Assoc. of New England, Norfolk County Republican Club, American Legion.

Public Office: Ass't Dist. Atty. Norfolk and Plymouth Counties 1935-'36, Town Meeting Member 1934-'40, Mass. House 1941-'42.

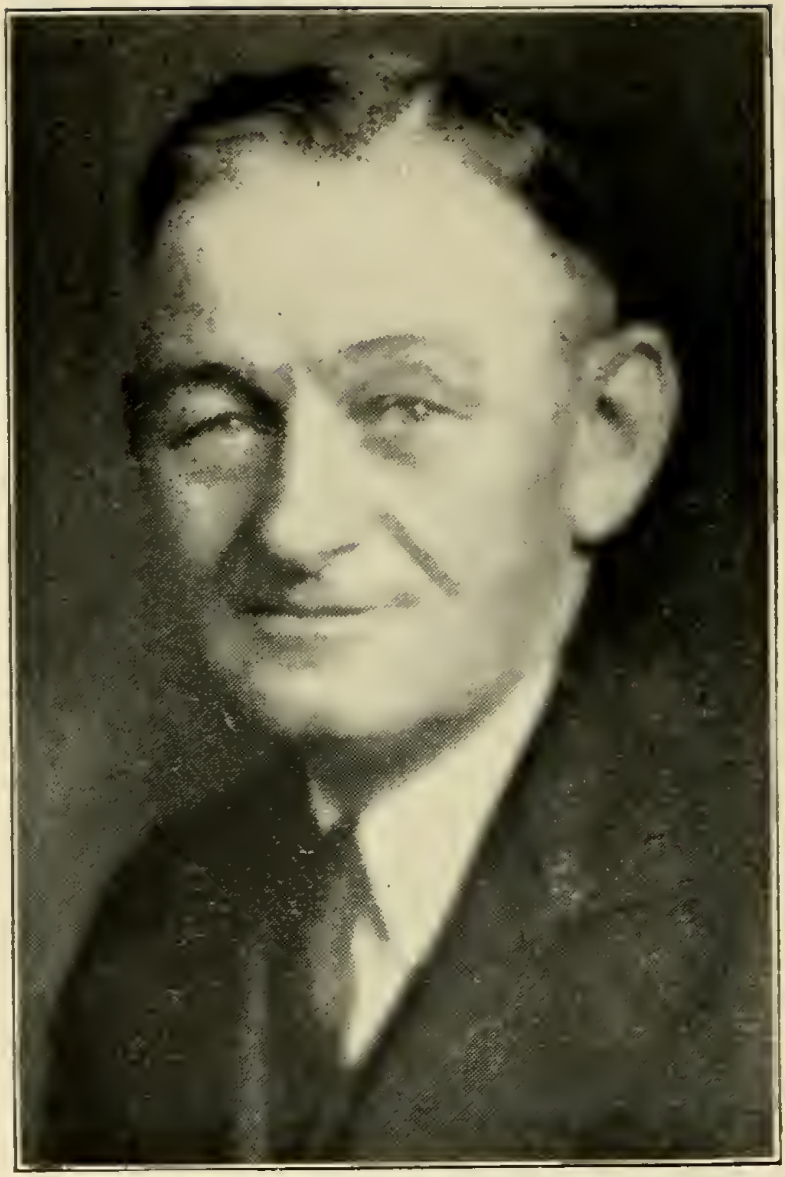

ROACH, JOSEPH N., 561 Main St., North Adams, 1st Berkshire House District, Democrat.

Born: North Adams, March 22, 1883.

Educated: Public Schools.

Business: Cigars and Tobacco, Funeral Director.

Organizations: Elks, Moose, K. of C.

Public Office: Mass. House 1923-'42.

ROBERTS, CHARLES HOLMES, JR., Salem End Rd., Framingham, 8th Middlesex House District, Republican.

Born: Brooklyn, N. Y., Jan. 31, 1894.

Educated: Public Schools, Andover Academy, Yale University.

Business: Investments.

Organization: American Legion.

Public Office: Mass. House 1939-'42.

ROWAN, WILLIAM H. J., 47 Thurlow Ave., Revere, 25th Suffolk House District, Democrat.

Born: North Adams, June 21, 1879.

Educated: Parochial and Public Schools, North Adams.

Business: Restaurant Caterer.

Organization: Revere Lodge of Elks.

Public Office: Mass. House 1937-'42.

RUBIN, ALBERT, 1 Cross St., Fall River, 11th Bristol House District, Democrat.

Born: Russia, Jan. 15, 1872.

Educated: Fall River Schools.

Business: Wholesale Merchant.

Public Office: Fall River Board of Aldermen 1916-'28, Mass. House 1935-'42.

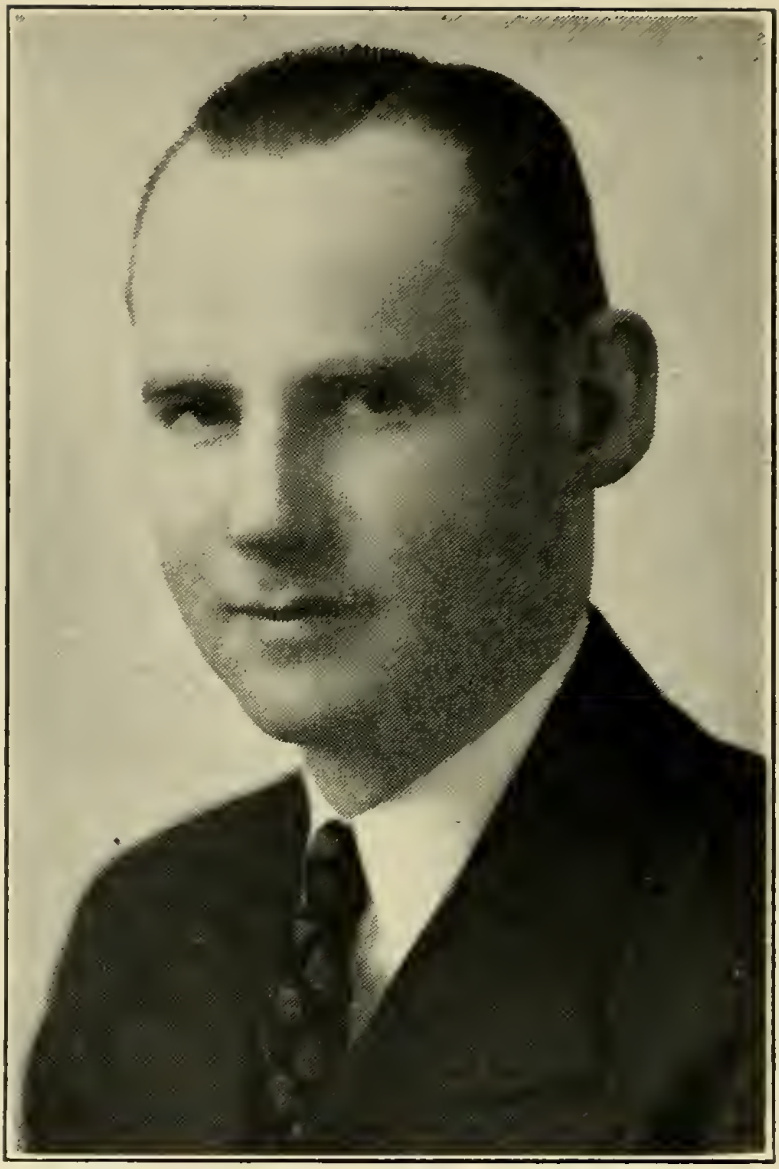

SCALLY, GERALD F., 41 Belfort St., Boston (Dorchester), 13th Suffolk House District, Democrat.

Born: Boston, July 17, 1905.

Educated: Boston Public Schools, Franklin Union, St. Anselm's College, Manchester, N. H.

Profession: Funeral Director.

Public Office: Mass. House 1941-'42.

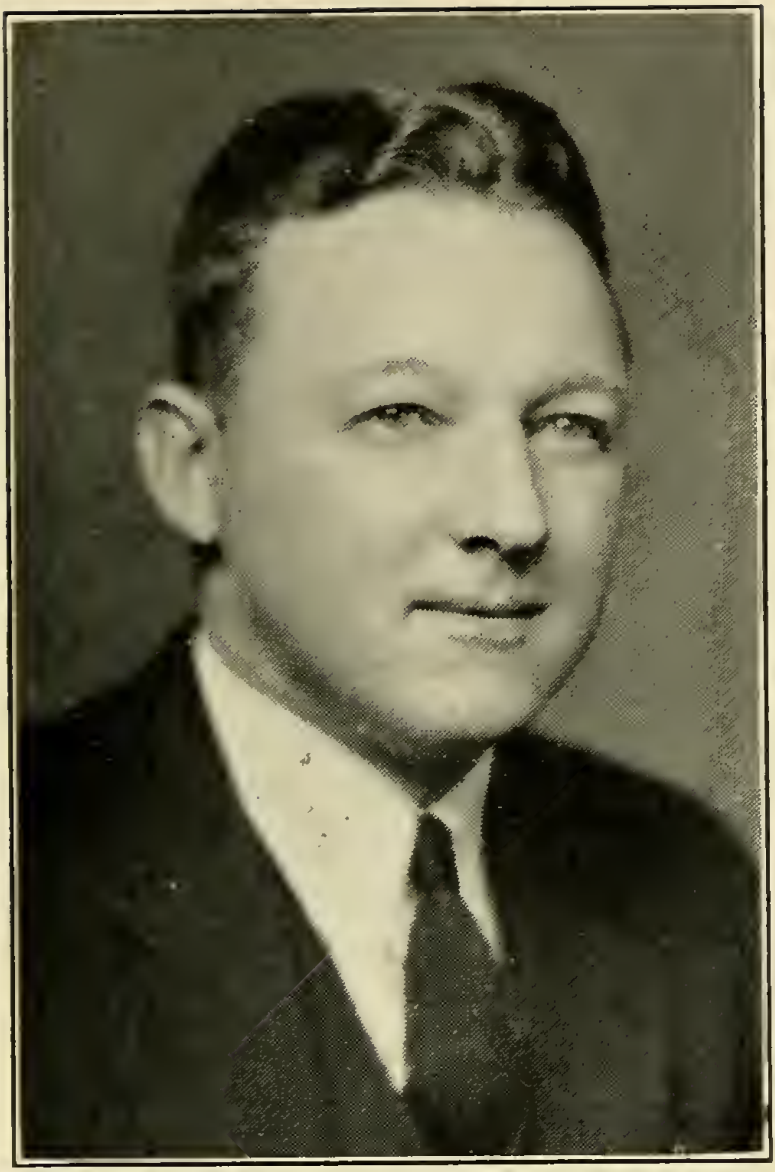

SCHLAPP, RAYMOND WILLIAM, 41 Elm St., Methuen, 4th Essex House District, Republican.

Born: Methuen, Jan. 20, 1907.

Educated: Bowdoin College '29, Boston University '33.

Organizations: Bowdoin Club of Essex County, Methuen Lions Club, Lawrence Turn Verein, Harmonie Lodge, O. D. H. S.

Public Office: Chairman Methuen Advisory Board, Mass. House 1941-'42.

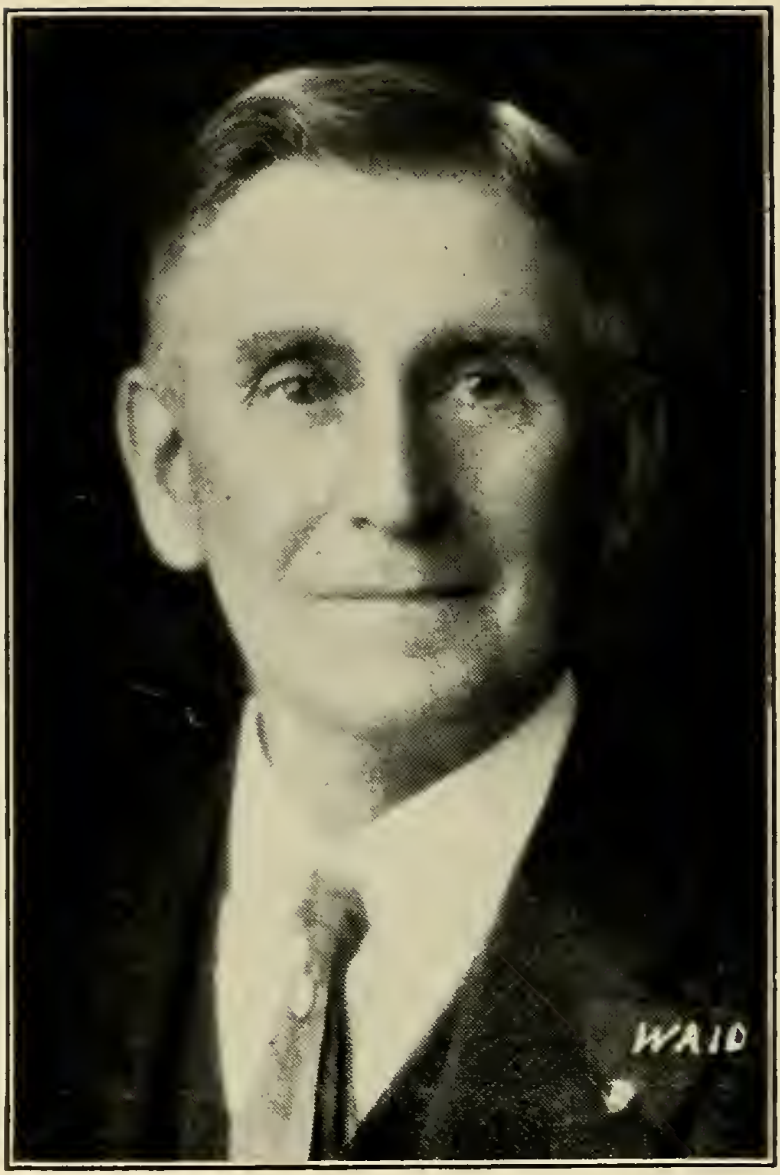

SESSIONS, WILLIAM J., Hampden, 1st Hampden House District, Republican.

Born: Hampden, Dec. 18, 1859.

Educated: Wesleyan Academy, Brimfield High School.

Occupation: Retired Farmer.

Organizations: Masons, O. E. S.

Public Office: South Dakota Legislature 1893-'94, Mass. House 1913, 1927-'42.

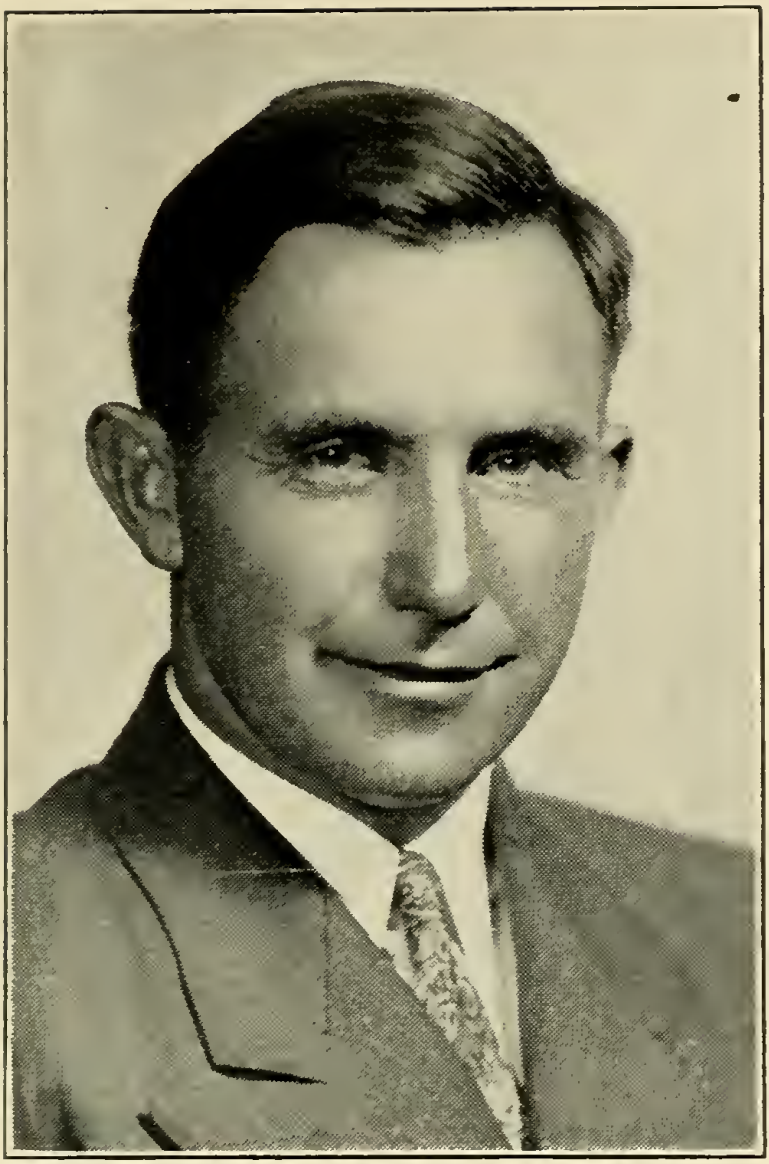

SHEPARD, CHARLES E., East Road, Warren, 4th Worcester House District, Republican.

Born: Warren, Sept. 21, 1901.

Educated: Bay Path Business Institute, Springfield.

Business: Farmer.

Organizations: Masons, Grange, Farm Bureau, Federated Dairy Assoc. of Mass., Worcester County Republican Club, Republican Town Committee, Trustee of Warren Savings Bank.

Public Office: Warren Finance Committee, Mass. House 1941-'42.

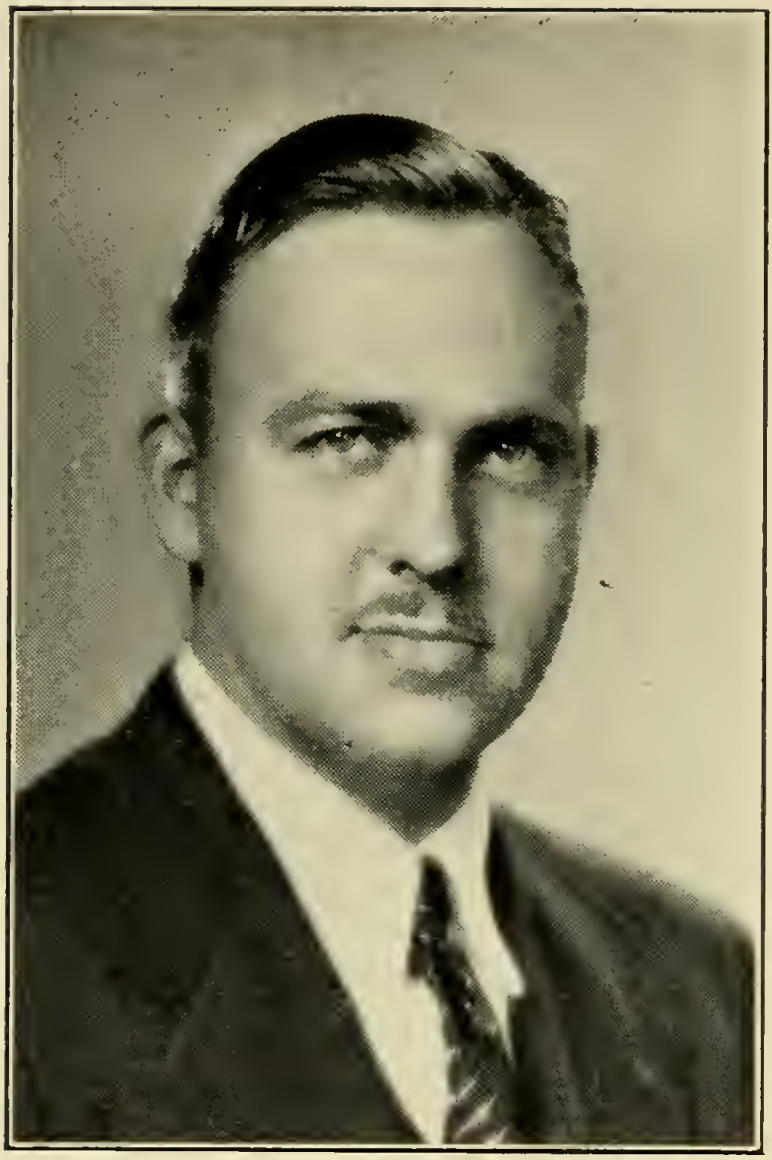

SHERIDAN, CARL A., 506 Concord St., Framingham, 8th Middlesex House District, Republican.

Born: Framingham, March 24, 1908.

Educated: Public Schools, Antioch College, Suffolk Law School.

Profession: Lawyer.

Public Office: Framingham Finance Committee 4 yrs., Chairman last 2 yrs., Mass. House 1941-'42.

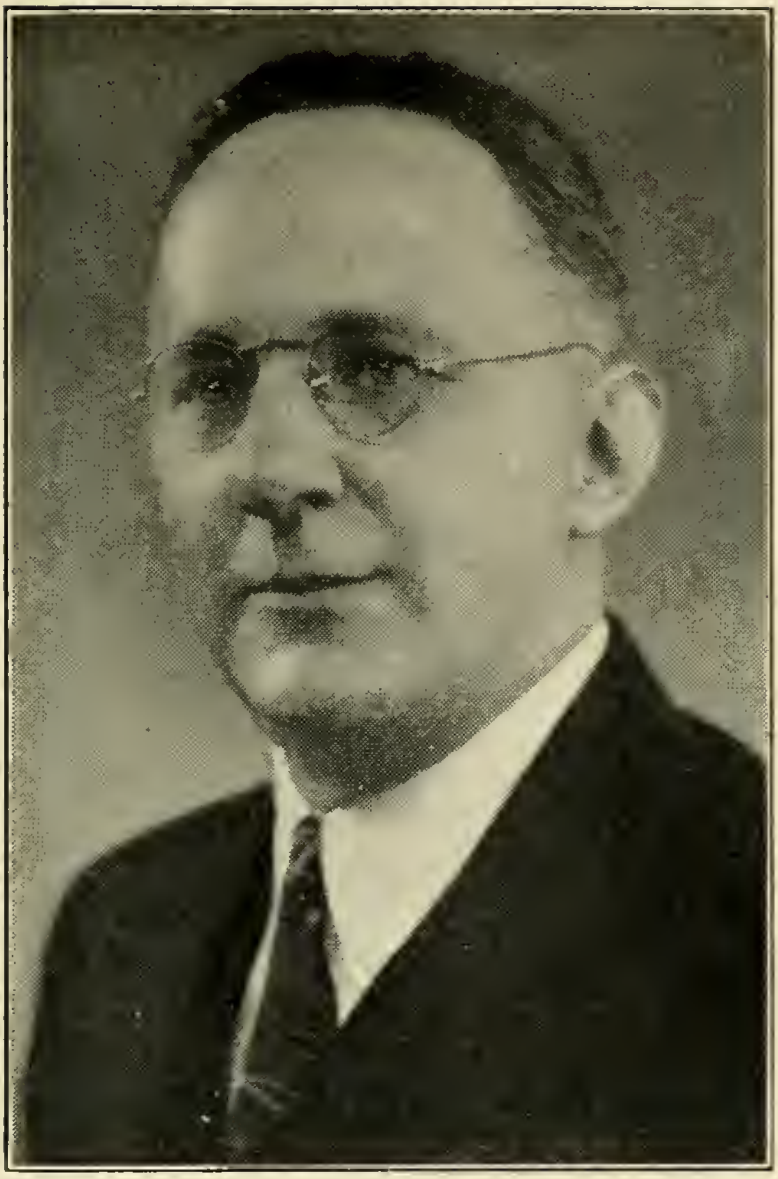

SISSON, ROBERT T., 48 Atkins Ave., Lynn, 12th Essex House District, Republican.

Born: Lynn, Feb. 21, 1881.

Educated: Public Schools.

Business: Insurance.

Organizations: Masons, Odd Fellows, Knights of Pythias, Lynn Board of Underwriters, Mass. Assoc. of Insurance Agents.

Public Office: Lynn Port Authority, Mass. House 1941-'42.

SKERRY, MICHAEL FRANCIS, 31 Burnside St., Medford, 27th Middlesex House District, Democrat.

Born: Medford, Jan. 3, 1908.

Educated: Immaculate Conception Parochial School, Medford High School.

Business: Salesman.

Organization: Holy Name Society.

Public Office: Medford Board of Aldermen 1938-'41, Mass. House 1941-'42.

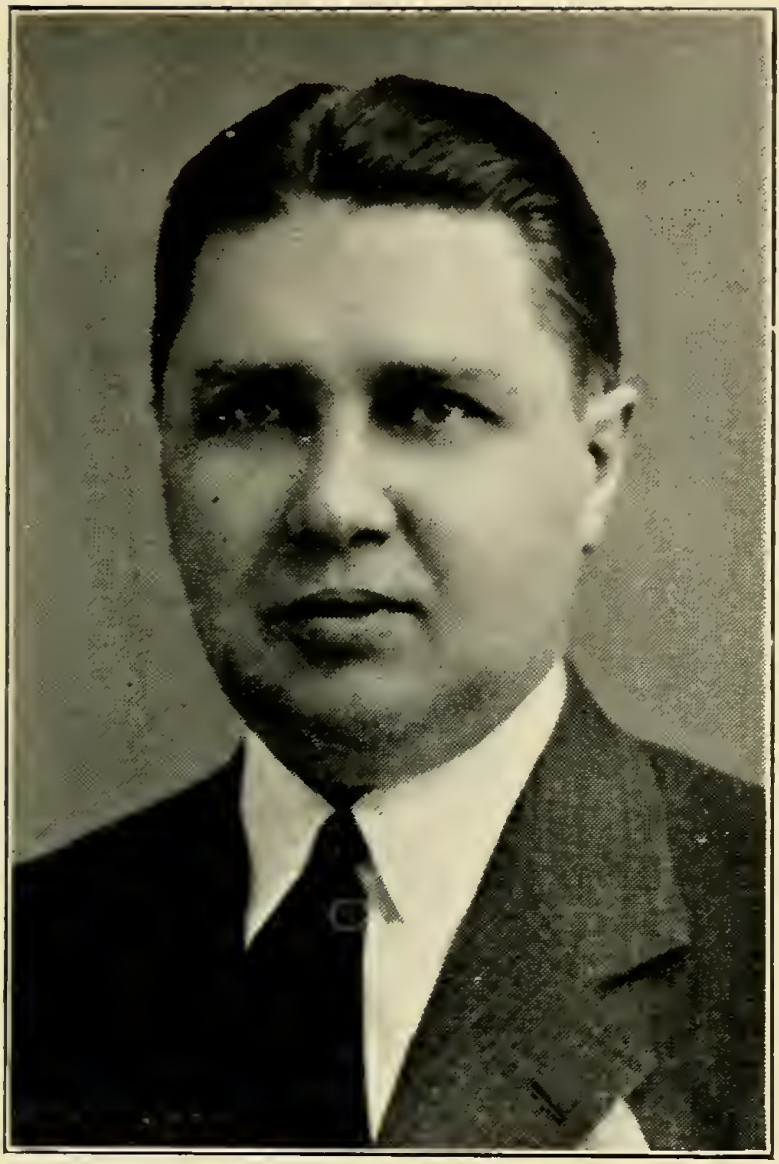

SKLADZIEN, CHARLES J., 367 Main St., Webster, 6th Worcester House District, Democrat.

Born: Meriden, Conn., March 30, 1900.

Educated: Boston University Law School '26.

Profession: Attorney-at-Law.

Public Office: Webster Town Counsel 1936-'38, Dudley Town Counsel 1940, Mass. House 1941-'42.

SNOW, H. EDWARD, 27 Cottage St., Natick, 6th Middlesex House District, Republican.

Born: Natick, April 25, 1914.

Educated: Natick High School, Suffolk Law School.

Profession: Attorney-at-Law.

Organizations: American, Boston, Middlesex Bar Associations; Elks, Norfolk and Middlesex Senatorial District Republican Club, Wildwood Country Club, Mass. Law Society.

Public Office: Mass. House 1939-'42.

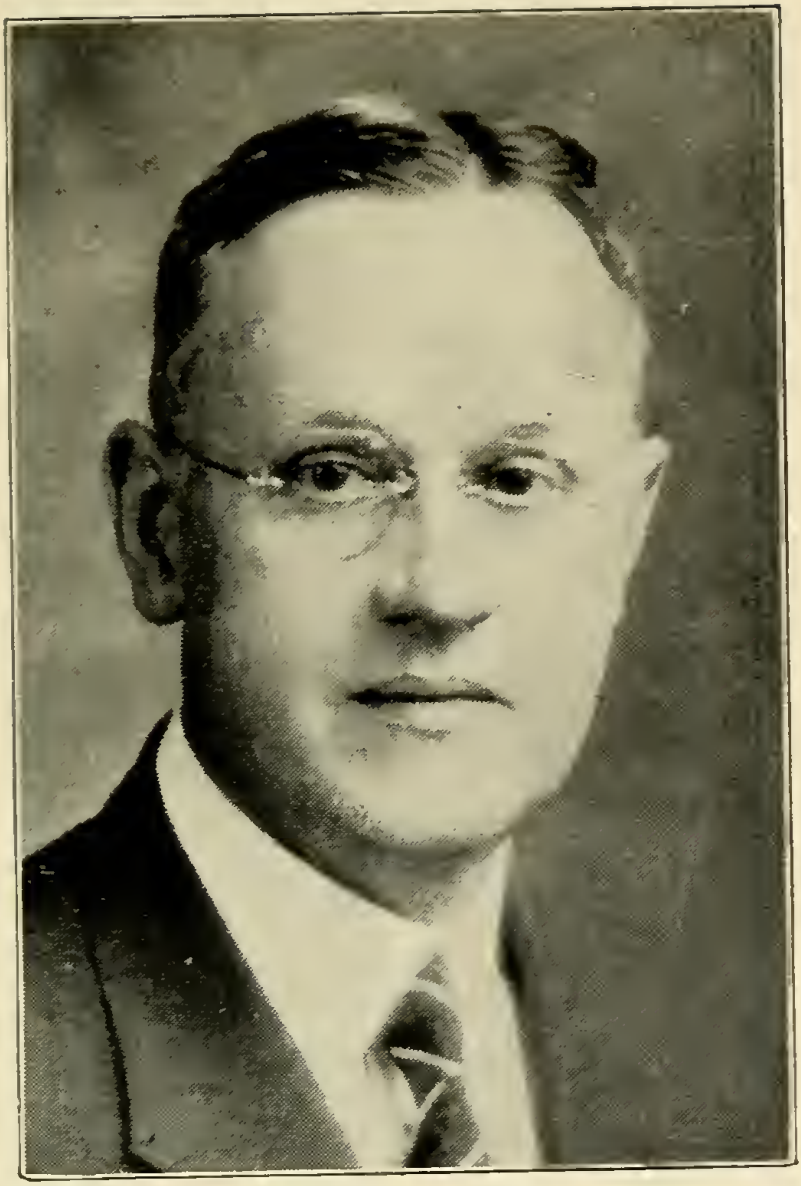

SOUTHGATE, J. FRANCIS, 5 Crown St., Worcester, 24th Worcester House District, Republican.

Born: Worcester, May 4, 1883.

Educated: Worcester English High School, Pratt Institute, Brooklyn, N. Y.; Industrial Electrical Engineering 1906.

Business: Real Estate.

Public Office: Worcester Republican City Committee, Worcester Board of Aldermen 10 yrs., Mass. House 1933-'42.

SPEAR, MARGARET L., 121 Bishopsgate Rd., Newton Centre, 5th Middlesex House District, Republican.

Born: Stowe, Me., Aug. 10, 1882.

Educated: Fryeburg Academy, Wellesley College.

Occupation: Home Maker.

Organizations: Newton Centre Woman's Club, Newton League of Women Voters, Republican and Woman's Business and Professional Club, Newton Welfare Bureau, Republican City Committee Secretary 12 yrs.

Public Office: Mass. House 1941-'42.

STAVES, EDWARD W., 112 Highland St., Southbridge, 5th Worcester House District, Republican.

Born: Malone, N. Y., May 9, 1887.

Educated: Public Schools.

Business: Transportation.

Organization: Ancient & Honorable Artillery Co.

Public Office: Mass. House 1929-'42.

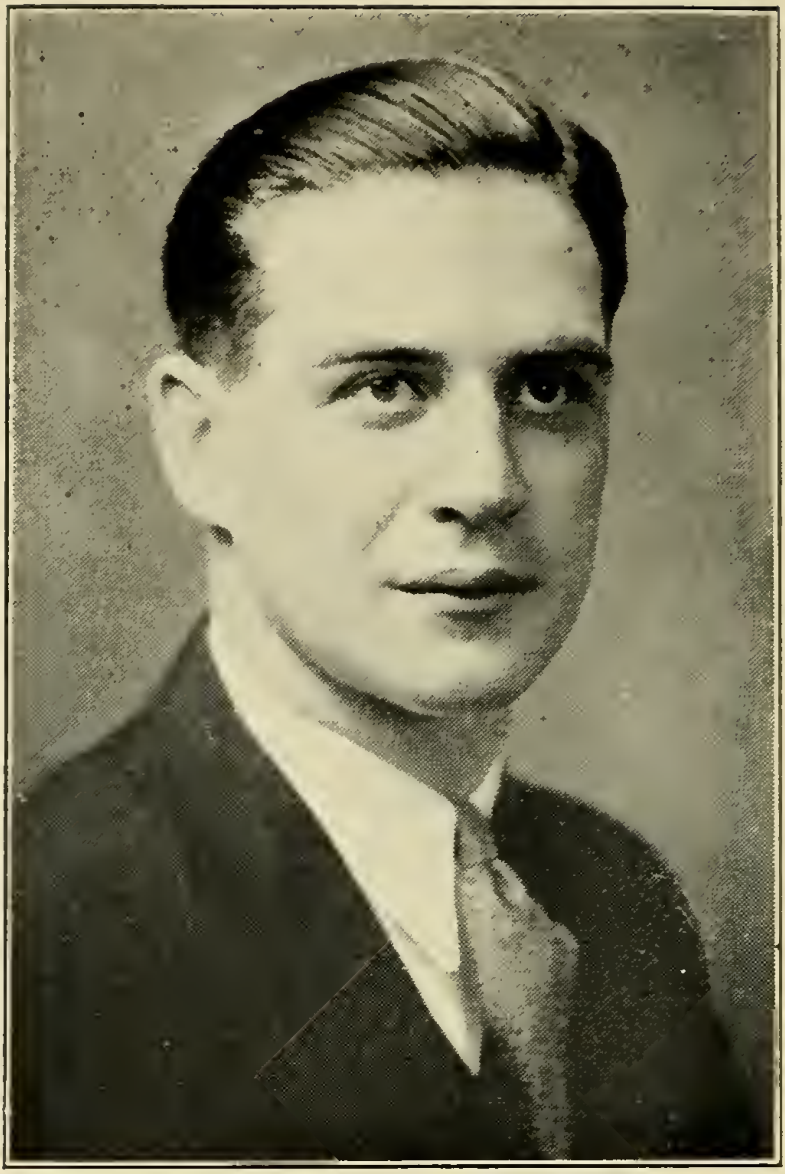

STEELE, AVERY W., Hill Road, Boxborough, 10th Middlesex House District, Republican.

Born: Boxborough, Aug. 1, 1907.

Educated: Concord, Waltham and Boxborough Public Schools.

Occupation: Farmer and Garage Manager.

Organizations: Grange, Elks, Rotary, Concord High Alumni Association, Waltham High Alumni Association.

Public Office: Chm. Boxborough Boards of Selectmen, Welfare Board 7 yrs., Chief of Police 5 yrs., Mass. House 1939-'42.

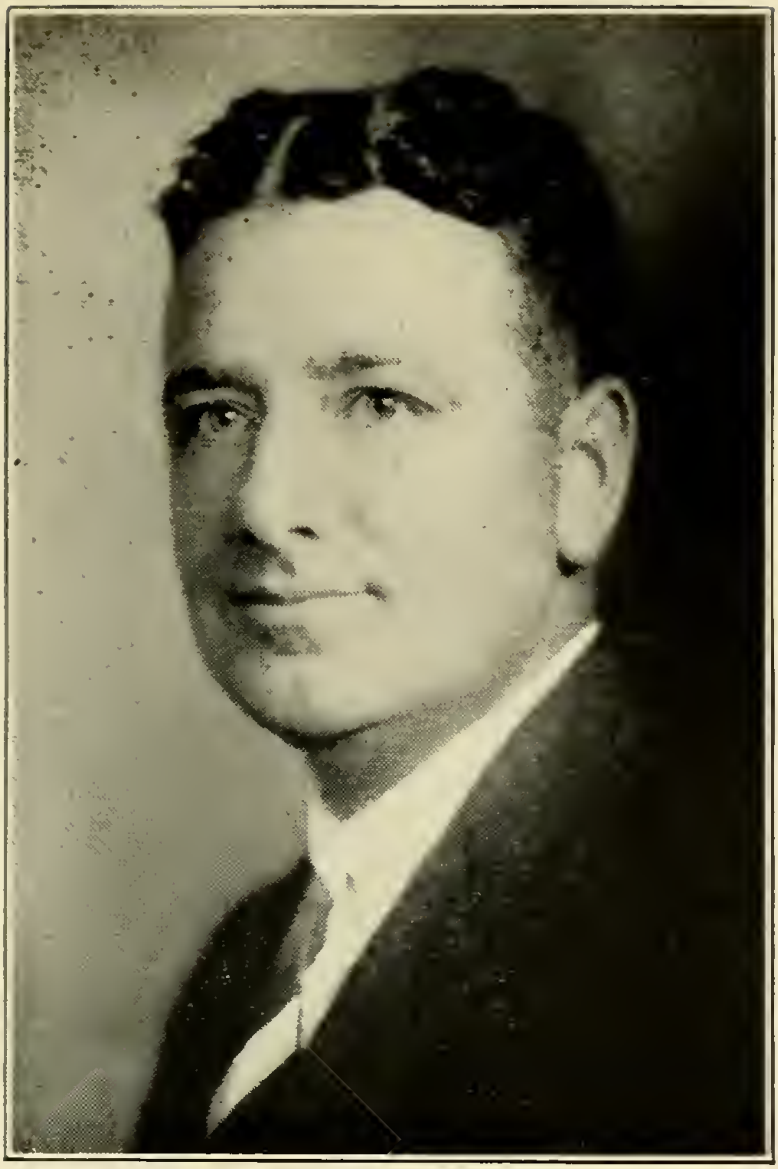

STETSON, GEORGE WARD, 198 Plympton St., Middleborough, 6th Plymouth House District, Republican.

Born: Middleborough, May 31, 1902.

Educated: Mt. Hermon School, Dean Academy, Syracuse Forestry School.

Business: Fruit Grower.

Organizations: Masons, Royal Arch Chapter, Canopy Club, Sons of the Am. Revolution, Mass. Republican Club, Middleborough Historical Ass'n.

Public Office: Mass. House 1937-'42.

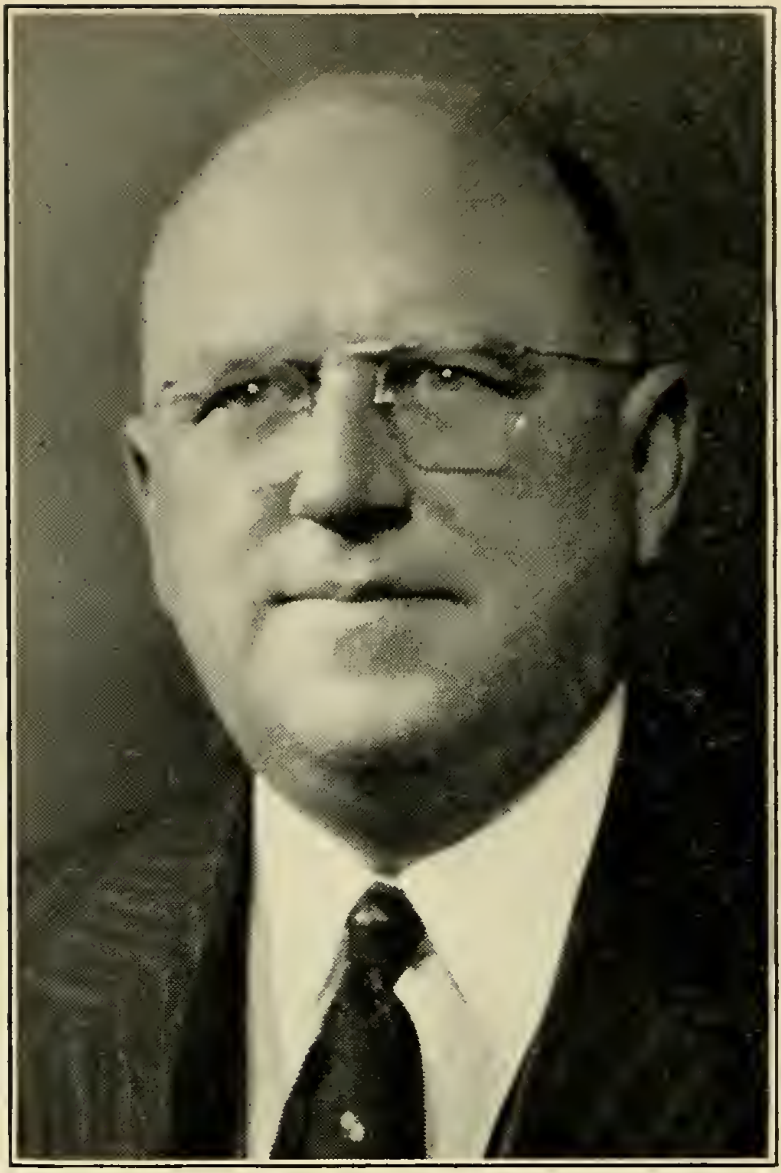

STONE, EVERETT W., 135 Central St., Auburn, 7th Worcester House District, Republican.

Born: Auburn, Aug. 30, 1886.

Educated: Auburn and Worcester Public Schools.

Business: Salesman.

Organizations: Grange, Masons.

Public Office: Auburn Selectman 3 yrs., Auburn Assessor 6 yrs., Mass. House 1941-'42.

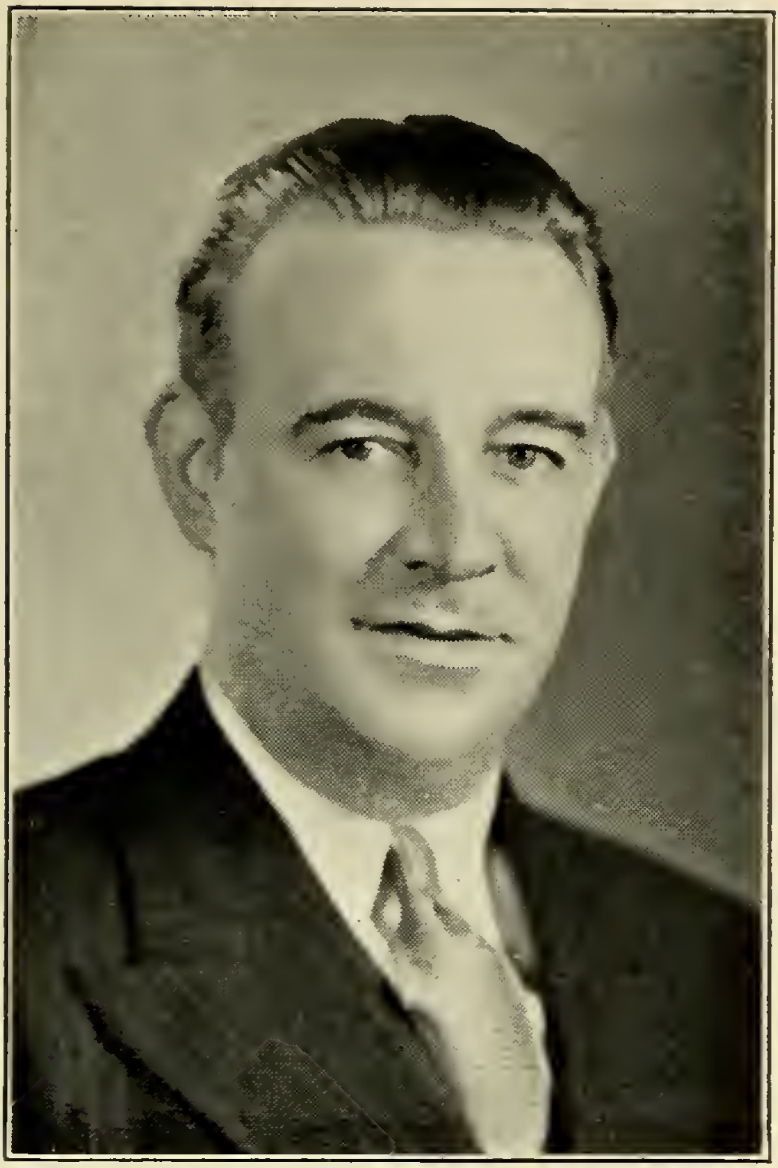

SULLIVAN, DANIEL FRANCIS, 820 Bridge St., Lowell, 17th Middlesex House District, Democrat.

Born: Lowell, Feb. 15, 1904.

Educated: Lowell Schools.

Occupation: Storekeeper and Professional Entertainer.

Organization: Knights of Columbus.

Public Office: Mass. House 1941-'42.

SULLIVAN, JEREMIAH JOSEPH, 18 Hollis St., Cambridge, 3rd Middlesex House District, Democrat.

Born: Cambridge, March 9, 1905.

Educated: Cambridge Schools, Boston College A.B. 1927, Harvard Law School LL.B. 1930.

Profession: Attorney-at-Law.

Organizations: Knights of Columbus, Boston College Club of Cambridge, Catholic Alumni Sodality, Cambridge Bar Ass'n, Irish-American Society of Middlesex County.

Public Office: Cambridge City Council 1936-'40, Mass. House 1939-'42.

SULLIVAN, JOHN ANTHONY, 8 Taylor Ave., Westfield, 15th Hampden House District, Democrat.

Born: Westfield, Feb. 13, 1906.

Educated: St. Anselm's College, Manchester, N. H., Holy Cross College, Canon City, Colorado.

Business: Salesman.

Organizations: Eagles, Hibernians.

Public Office: Mass. House 1941-'42.

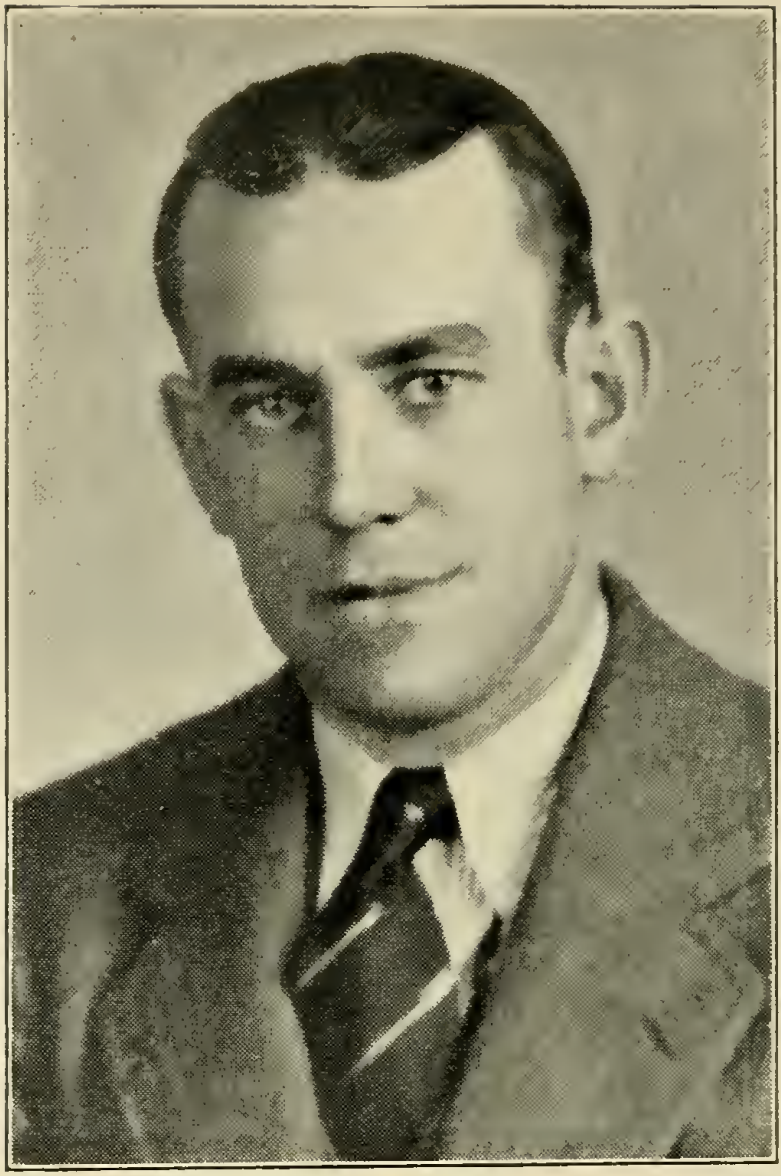

SULLIVAN, JOHN TIMOTHY, 54 Fayette St., Cambridge, 1st Middlesex House District, Democrat.

Born: Cambridge, March 27, 1906.

Educated: St. Mary's, Cambridge High and Latin Schools, Mass. Hospital School, Canton; Bentley School of Accounting.

Occupation: Senior Clerk.

Organizations: Cambridge Catholic Club, St. Patrick's Catholic Club.

Public Office: Mass. House 1939-'42.

SULLIVAN, PATRICK GILBERT, 92 Codman Hill Ave., Boston (Dorchester), 17th Suffolk House District, Democrat.

Born: Boston, Nov. 18, 1904.

Educated: Boston Schools.

Profession: Lawyer.

Organizations: Boston Lodge of Elks, Ward 17 Democratic Club.

Public Office: Mass. House 1935-'42.

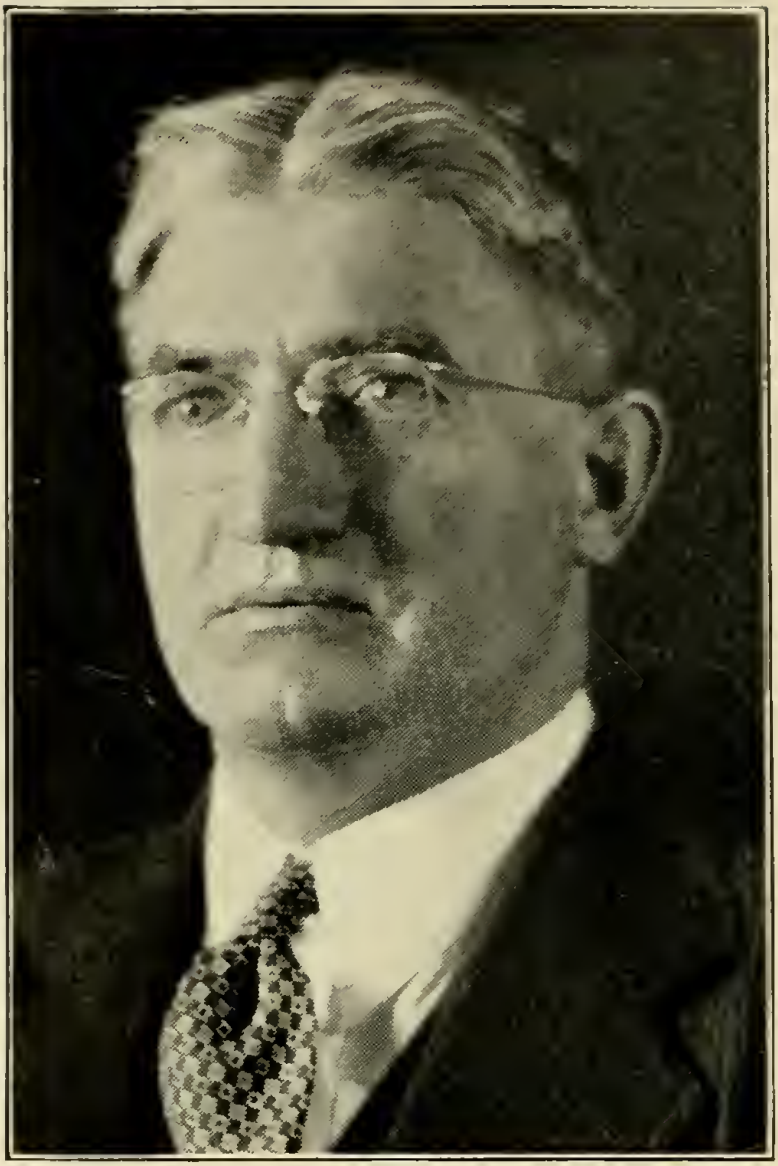

SWEENEY, EUGENE JOSEPH, 40 Parkside St., Springfield, 4th Hampden House District, Democrat.

Born: Ireland, May 11, 1886.

Educated: Public Schools.

Business: Salesman.

Organizations: Knights of Columbus, Mass. Catholic Order of Foresters.

Public Office: Springfield City Council 12 yrs., Mass. House 1941-'42.

SWEENEY, JOSEPH J., 27 Court St., Lowell, 14th Middlesex House District, Democrat.

Born: Lowell, Jan. 5, 1893.

Educated: Lowell Schools.

Occupation: Business.

Public Office: Lowell City Council 1940-'41, Mass. House 1941-'42.

SYLVIA, JOSEPH AUGUSTUS, Wing Rd., Oak Bluffs, 1st Dukes House District, Republican.

Born: Oak Bluffs, Aug. 19, 1892.

Educated: Oak Bluffs Public Schools, Suffolk University.

Business: Hotel Proprietor.

Organizations: Rod & Gun Club, Martha's Vineyard Lions Club, Mass. Selectmen Assoc., Red Men, Loyal Order of Moose.

Public Office: Selectman, Town Clerk, Town Accountant, Mass. House 1937-'42.

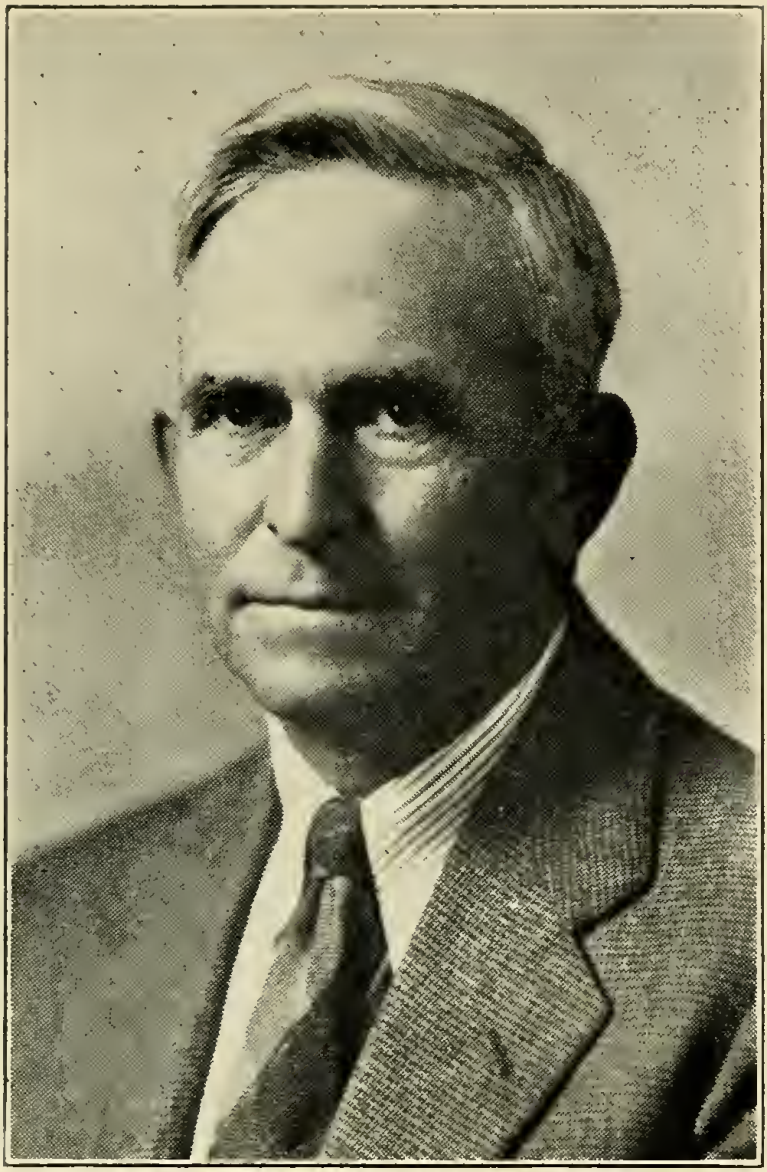

TAFT, WILLIAM OTIS, Meeting House Hill Rd., Sterling, 12th Worcester House District, Republican.

Born: Pepperell, Nov. 28, 1883.

Educated: Pepperell High School, Mass. State College.

Business: Farmer.

Organizations: None.

Public Office: Sterling Town Moderator, Board of Assessors, School Committee, Mass. House 1941-'42.

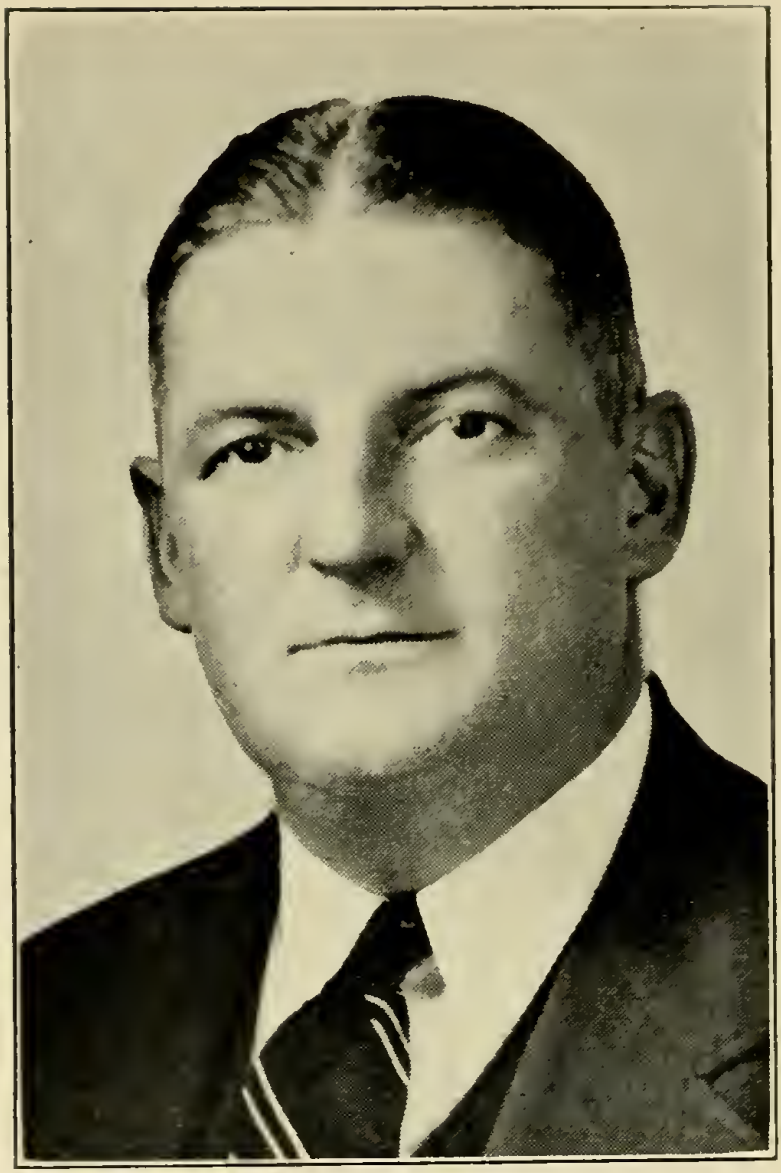

TALBOT, EDMOND, JR., 13 Hazel St., Salem, 13th Essex House District, Republican.

Born: Salem, June 1, 1898.

Educated: Salem Public Schools, Salem Commercial School.

Occupation: General Manager.

Organizations: Elks, St. Jean Baptiste, Artisans, Lafayette Associates, Klondike Club, Moose.

Public Office: Salem City Council 1931-'35, Mass. House 1935-'38, 1941-'42.

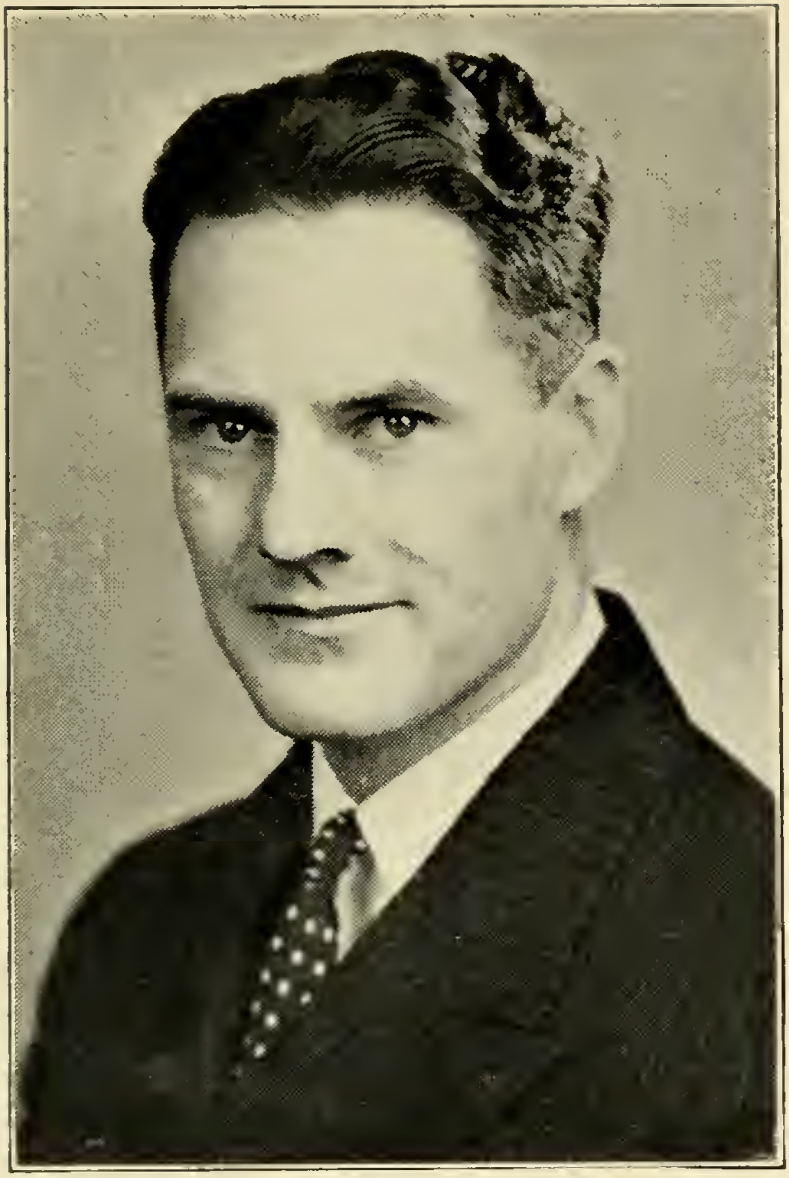

TAYLOR, ROBERT L., 59 Holland St., Fall River, 13th Bristol House District, Democrat.

Born: Fall River, Nov. 22, 1907.

Educated: Fall River Public Schools, Business College, Parochial School.

Business: Passenger Traffic Division of N. E. T. Co., Transportation.

Organization: Fall River Democratic City Committee.

Public Office: Mass. House 1941-'42.

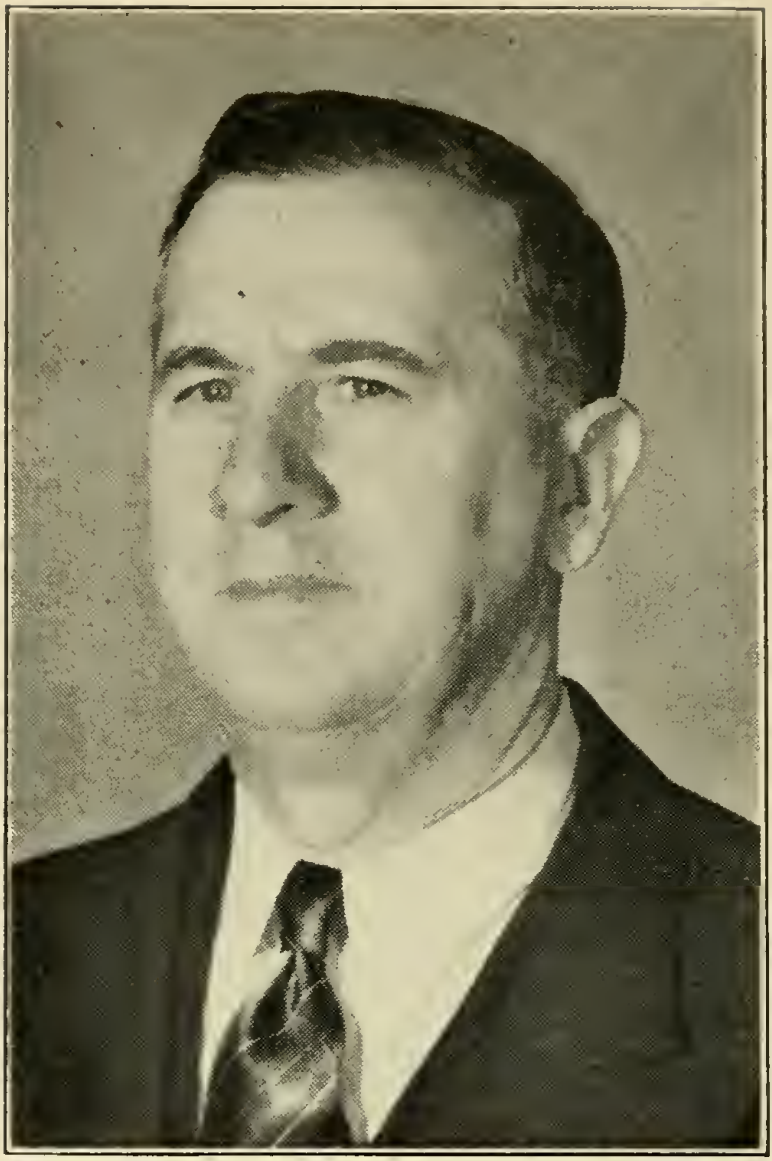

TELFORD, CLARENCE FREDERICK, 54 Pleasant St., Plainville, 9th Norfolk House District, Republican.

Born: North Attleboro, Sept. 24, 1891.

Educated: North Attleboro Public Schools.

Business: Manufacturer of Jewelry Findings.

Organizations: Masons, Odd Fellows, Board of Trade.

Public Office: Mass. House 1941-'42.

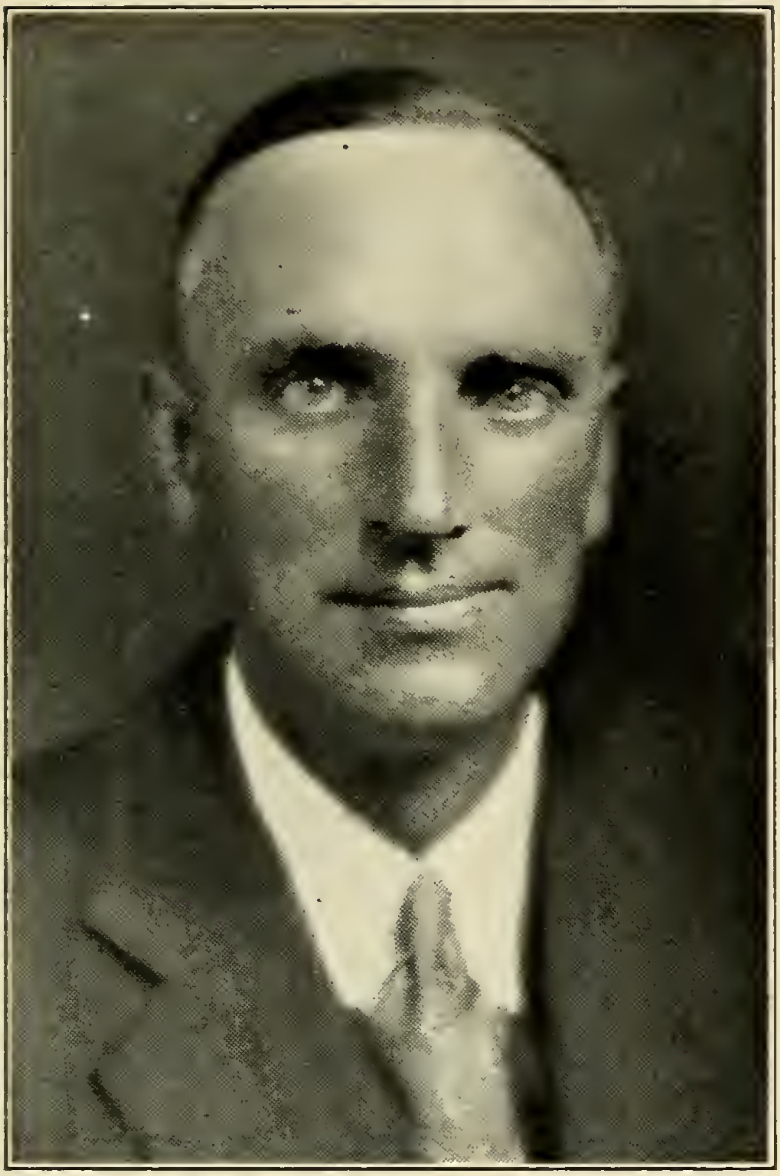

TILDEN, NATHANIEL, 37 Elm St., Scituate, 2nd Plymouth House District, Republican.

Born: Scituate, Nov. 3, 1903.

Educated: Scituate Public Schools, Graduate New Hampton School.

Occupation: Farmer.

Organizations: Mass. Relief Officers Ass'n, Scituate Historical Society, Marshfield Agriculture & Horticulture Society, Delta Phi Epsilon, Boston Univ.

Public Office: Selectman 3 yrs., Public Welfare 8 yrs., Mass. House 1939-'42.

TOBIN, JAMES FRANCIS, 117 Mason St., Salem, 14th Essex House District, Democrat.

Born: Salem, May 8, 1903.

Educated: Salem High School, Salem Commercial School, Suffolk Law School.

Profession: Attorney.

Organizations: A. O. H., Young Men's Catholic Temperance Society.

Public Office: Mass. House 1933-'42.

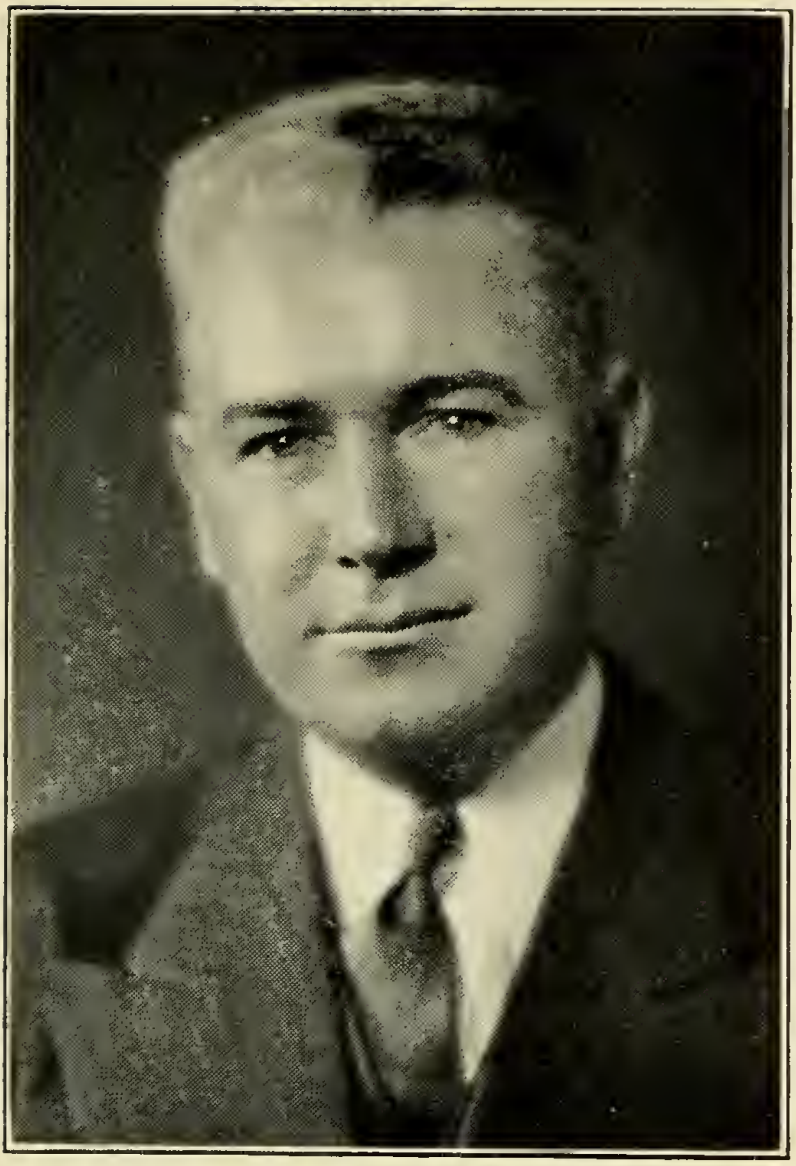

TOBIN, ROBERT STEPHEN, 35 Tolman St., Boston (Dorchester), 16th Suffolk House District, Democrat.

Born: Boston, July 26, 1904.

Educated: St. Ann's Parochial School, Boston College High School.

Business: Manager, Postal Telegraph-Cable Company, Boston.

Organizations: Knights of Columbus, Boston Executive Association, American Communications Association.

Public Office: Mass. House 1941-'42.

TROY, JOHN E., JR., 54 Pleasant Hill Ave., Boston (Dorchester), 17th Suffolk House District, Democrat.

Born: South Boston, June 11, 1904.

Educated: St. Eulalia's Parochial School, Boston College High School, Holy Cross College.

Occupation: Investigator.

Organizations: Holy Cross Club of Boston, St. Mark's Holy Name Society, Organized Labor Local 589, Knights of Columbus.

Public Office: Mass. House 1937-'42.

TRUE, HOWARD H., 85 Warwick Rd., Melrose, 22nd Melrose House District, Republican.

Born: Concord, N. H., Aug. 9, 1905.

Educated: Public Schools, Boston University.

Occupation: Management.

Organizations: Sigma Alpha Epsilon, Omicron Delta, Y. M. C. A. Advisory Board, Lions International, Officers Reserve Corps U. S. A., Vice Chairman Republican City Committee, Young Men's Republican Club.

Public Office: Acting Mayor, City of Melrose; President, Melrose Board of Aldermen; Mass. House 1941-'42.

TWOMEY, CORNELIUS JOSEPH, 176 Phillips St., Lawrence, 5th Essex House District, Democrat.

Born: Lawrence, July 29, 1908.

Educated: Lawrence Public Schools, Bentley School of Accounting and Finance, Suffolk Law School.

Business: Fuel Oil Dealer.

Organizations: Elks, Knights of Columbus, Hibernians.

Public Office: Mass. House 1939-'42.

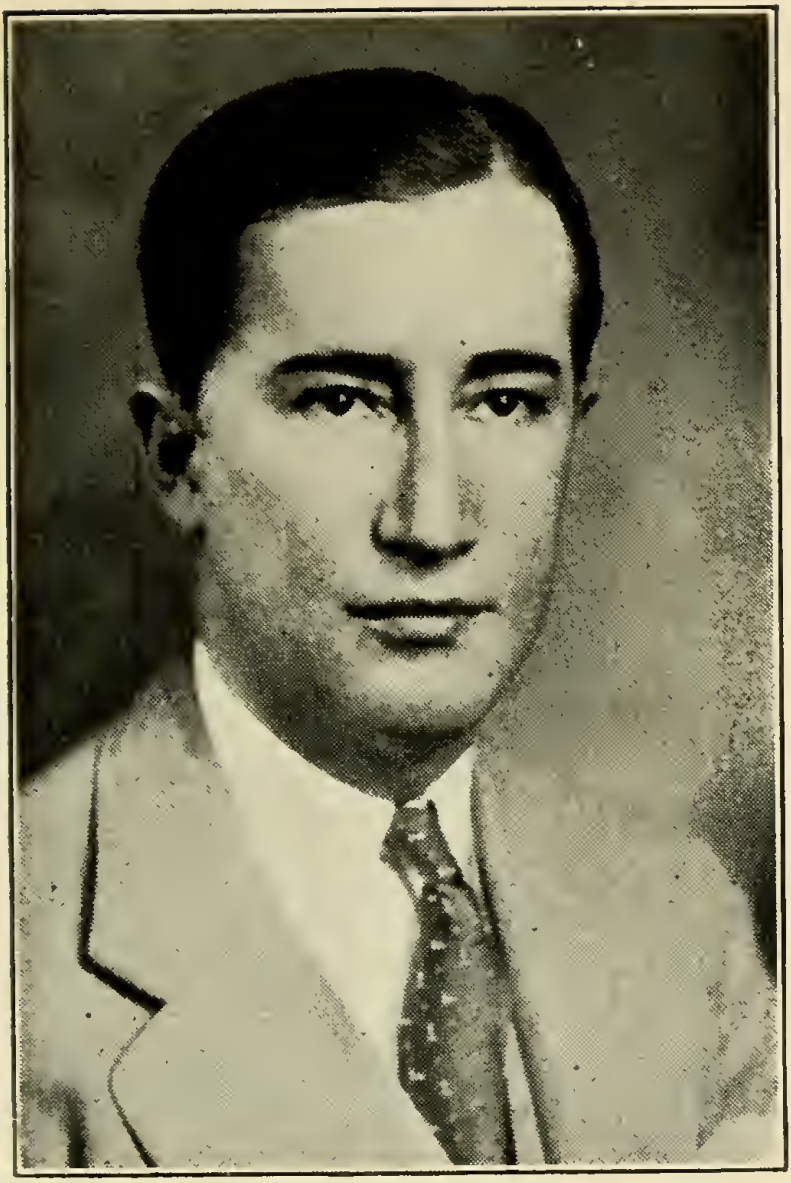

VALENTINE, JOHN H., 9 Newfield St., North Chelmsford, 11th Middlesex House District, Republican.

Born: Boston, July 21, 1896.

Educated: Chelmsford High School, Boston College High School, Boston University Law School, LL.B., 1921.

Profession: Attorney-at-Law.

Organizations: American Legion, "40 & 8," Lions Club, Grange.

Public Office: Postmaster 1921-'34, Chelmsford Town Counsel since 1927, Asst. Dist. Atty. Middlesex County, Mass. House 1935-'42.

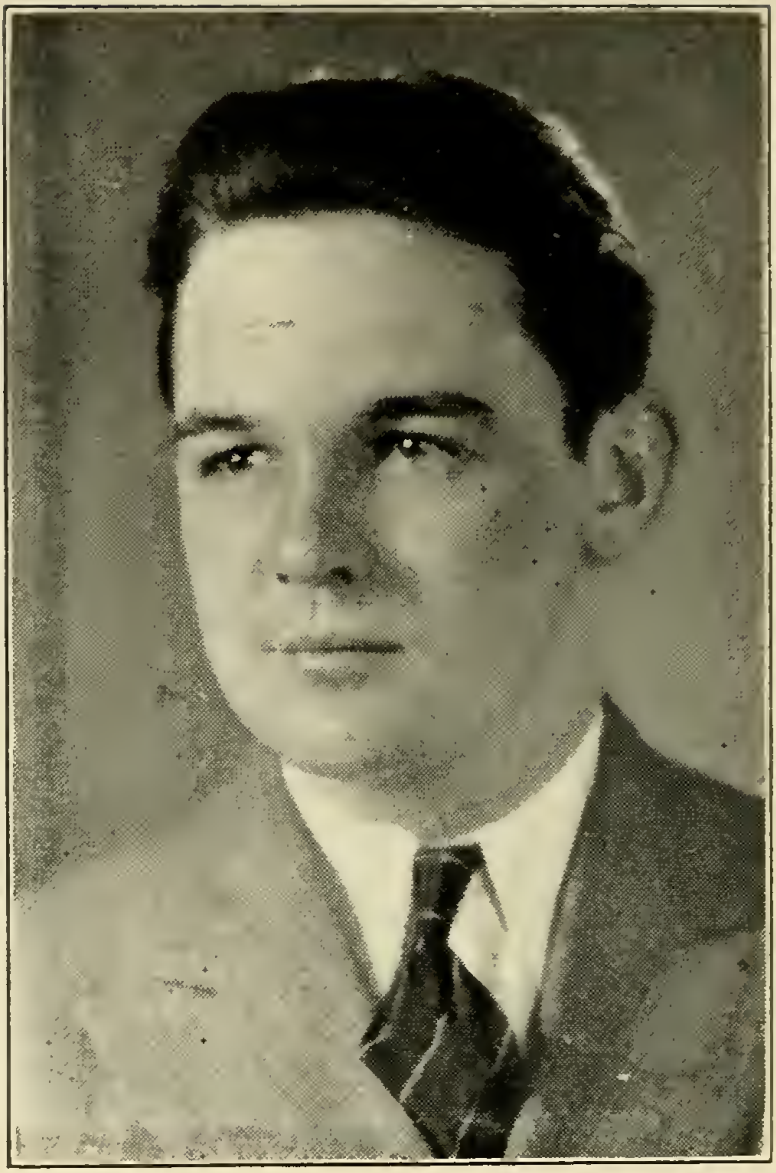

VALLELY, JAMES L., 108 Russett Road, Boston (West Roxbury), 20th Suffolk House District, Democrat.

Born: Boston, June 19, 1913.

Educated: Public Schools, Northeastern Univ. School of Law.

Profession: Attorney-at-Law, 6 Beacon St., Boston.

Public Office: Mass. House 1939-'42.

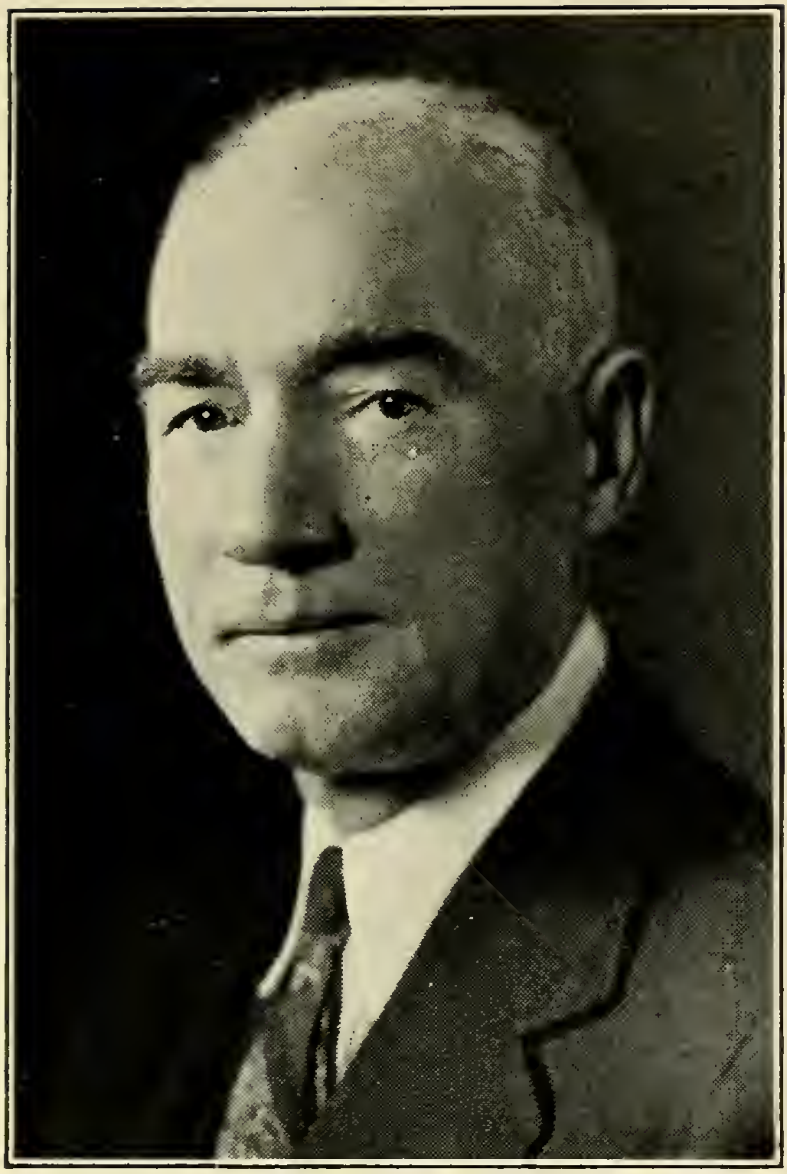

VAUGHAN, JOHN W., 331 Common St., Belmont, 23rd Middlesex House District, Republican.

Born: Portland, Me., March 20, 1878.

Educated: Portland Public Schools, Gray's Portland Business College, B. U. Law School.

Profession: Lawyer.

Organizations: Masons, Eastern Star.

Public Office: Belmont Town Meeting Member, Mass. House 1937-'42.

VIOLETTE, JAMES THOMAS, 107 Rollstone St., Fitchburg, 14th Worcester House District, Democrat.

Born: Winchendon, Jan. 10, 1902.

Educated: Fitchburg Schools.

Business: Dealer in Ice, Coal and Fuel Oils.

Organizations: Elks, Eagles, Rod & Gun Club, South End Nat. Club, Lion D'Or Club, St. Joseph's Parish Club, British American Club, Central Mass. Conference of Coaches-Officials.

Public Office: Fitchburg City Council 1934-'39, Mass. House 1939-'42.

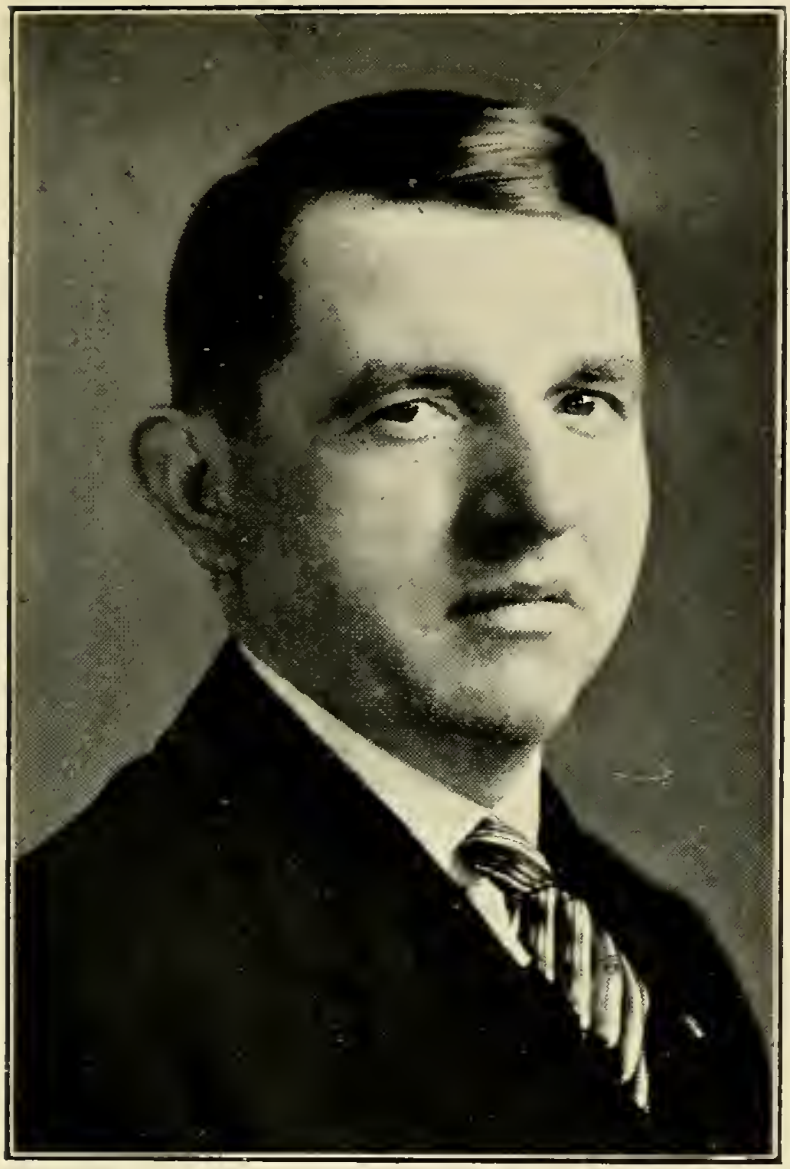

WALSH, GEORGE THOMAS, 63 Avon St., Lowell, 14th Middlesex House District, Democrat.

Born: Lowell, Feb. 20, 1904.

Educated: Lowell Textile Institute.

Business: Construction Superintendent.

Organizations: Boy Scouts, Catholic Young Men's Lyceum, Pawtucketville Historical Assoc., Eagles, St. Rita's Holy Name Society, Mass. Federation of Planning Boards, Merrimack Valley Regional Assoc.

Public Office: Lowell City Planning Board, Mass. House 1941-'42.

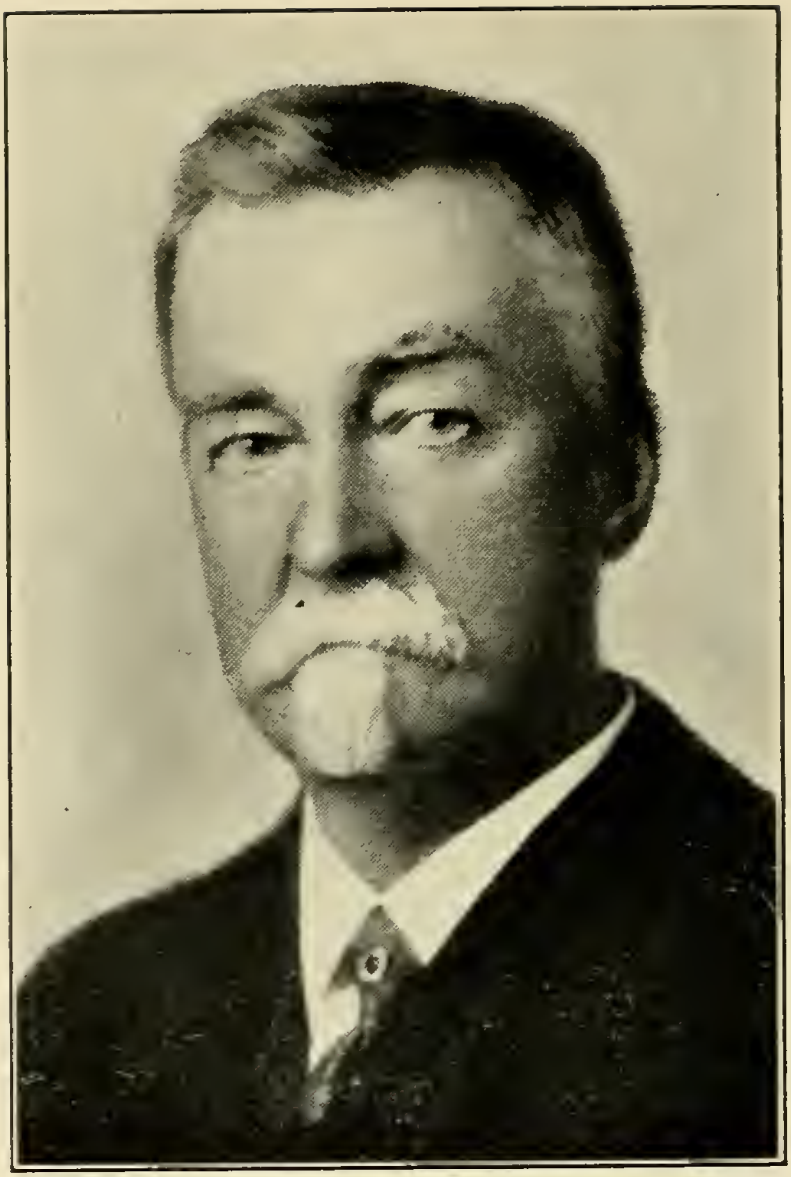

WARD, IRA C., Cliff St., Plymouth, 1st Plymouth House District, Republican.

Born: Carver, March 7, 1862.

Educated: Plymouth High School.

Business: Contractor and Teaming.

Organizations: Eagles, Elks, Sons of American Revolution.

Public Office: Plymouth Selectmen 6 yrs., Road Surveyor 8 yrs., Forest Fire Warden 16 yrs., Mass. House 1929-'42.

WHITE, RICHARD J., JR., 8 Upham Rd., Lynn, 12th Essex House District, Republican.

Born: Lynn, April 14, 1890.

Educated: Dartmouth College, State Teachers' College, Salem; Suffolk University Law School.

Profession: Attorney-at-Law.

Organizations: Masons, American Legion, Capt. in U. S. Reserves, Lynn and Essex County Bar Associations, North Shore Dartmouth Club, Homestead Club, Inc.

Public Office: Essex County Deputy Sheriff 1930-'39, Mass. House 1941-'42.

WHITE, WILLIAM EMMET, 50 Cottage St., Fall River, 11th Bristol House District, Democrat.

Born: Fall River, June 1, 1900.

Educated: Grammar, High, Law Schools.

Business: Office Manager.

Organizations: Fraternal Order of Eagles, Knights of Columbus, Elks, American Legion.

Public Office: Mass. House 1937-'42.

WHITNEY, OTIS M., Musketaquid Rd., Concord, 13th Middlesex House District, Republican.

Born: Concord, March 25, 1909.

Educated: Harvard College, Harvard Law School.

Profession: Lawyer.

Organizations: Mass. Nat'l Guard 182nd Inf., Masons, Elks, Grange, Sons of Union Veterans, Mass. and Middlesex Republican Clubs, Reserve Officers Ass'n, Boston and Middlesex Bar Ass'ns, I. O. O. F.

Public Office: Mass. House 1937-'42.

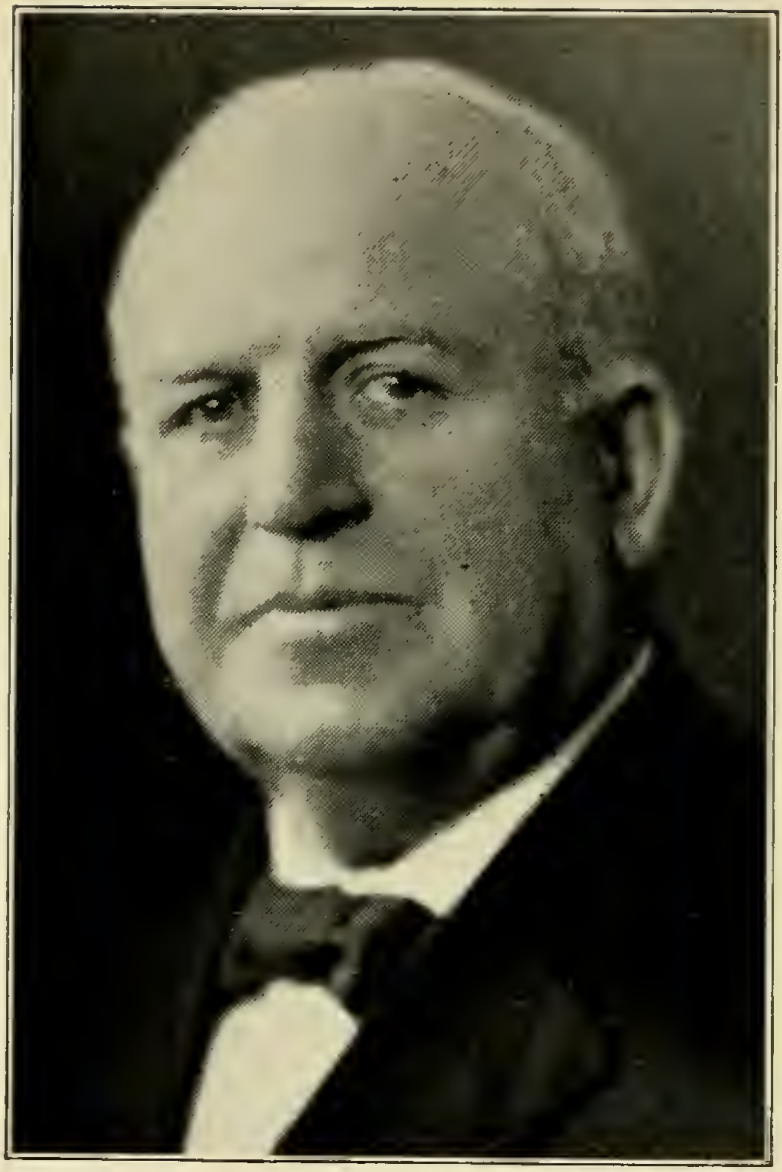

WHITON, JOSEPH L., 29 Whitney Rd., Quincy, 2nd Norfolk House District, Republican.

Born: Quincy, Feb. 28, 1873.

Educated: Quincy Public Schools.

Occupation: Retired.

Organizations: Rural Lodge, A. F. & A. M.; St. Stephen's Chapter, K. T. Commandery; Mayors' Club of Mass., Unitarian Men's League, Quincy Yacht Club.

Public Office: Quincy Council 18 yrs., President of Council 5 yrs., Quincy Mayor 1917-'20, Mass. House 1933-'34, 1937-'42.

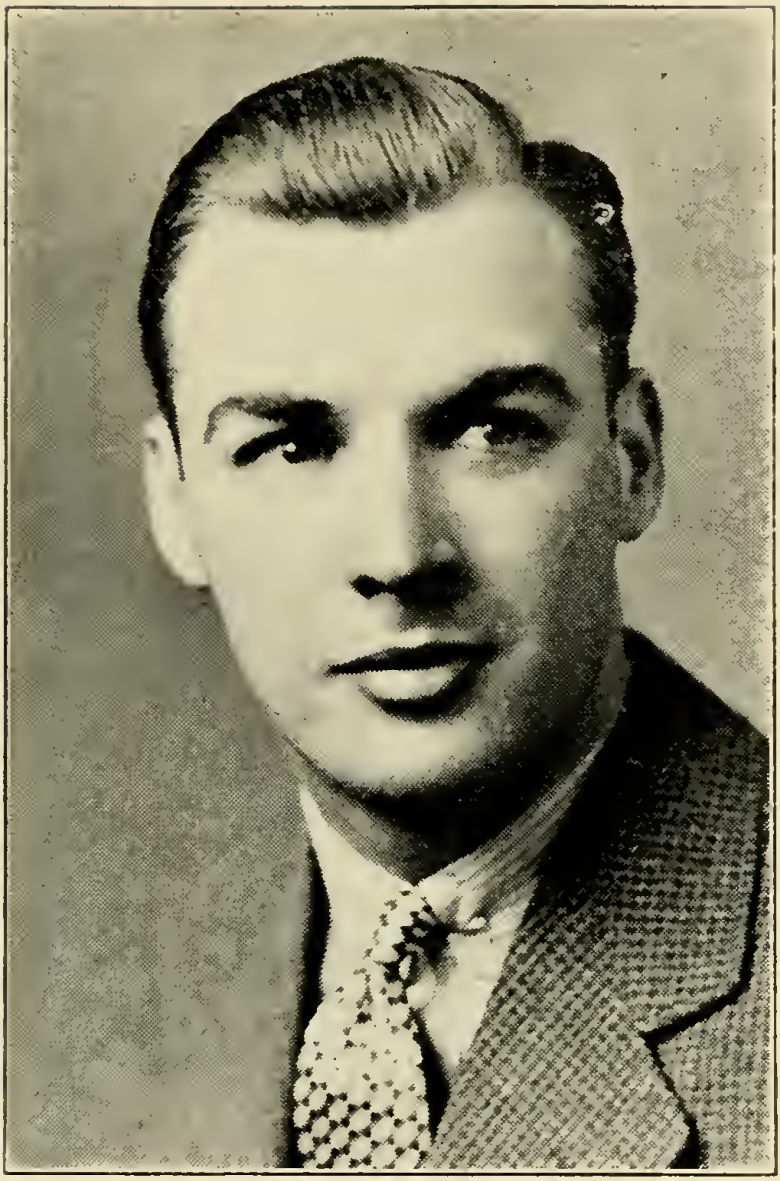

WHITTIER, SUMNER GAGE, 88 Chestnut St., Everett, 20th Middlesex House District, Republican.

Born: Everett, July 1, 1911.

Educated: Everett High School, Boston University College of Liberal Arts, College of Business Administration.

Occupation: Sales Engineer.

Organization: Sigma Alpha Epsilon Fraternity.

Public Office: Everett Common Council 1938-'39, Everett Alderman-at-Large 1940-'41, Mass. House 1941-'42.

WILLIS, FREDERICK BANCROFT, 6 Springdale Ave., Saugus, 10th Essex House District, Republican.

Born: Saugus, May 18, 1904.

Educated: Northeastern University, Boston University.

Profession: Lawyer.

Organizations: Masons, Boston Bar Association.

Public Office: Saugus School Committee 1930-'36, Mass. House 1937-'42.

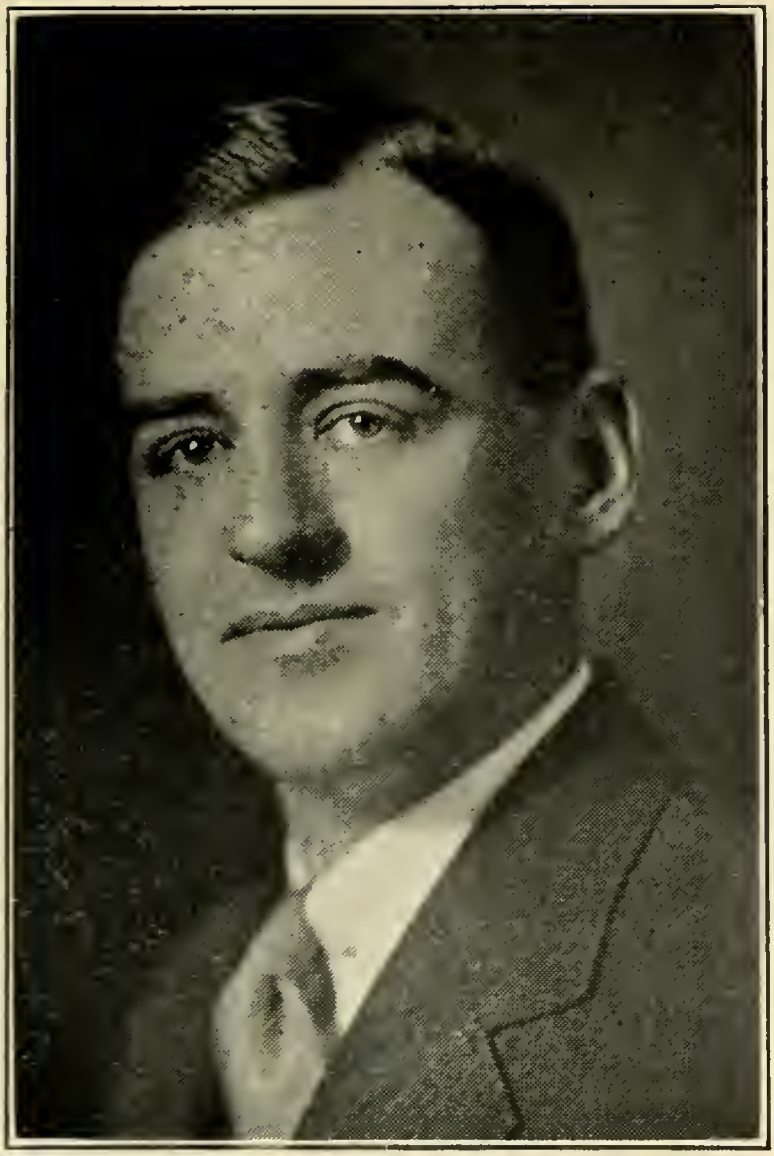

WINSLOW, HENRY DAVENPORT, 8 Longfellow Rd., Cambridge, 2nd Middlesex House District, Republican.

Born: Cambridge, Sept. 24, 1910.

Educated: Shady Hill School, Harvard College, Harvard Law School.

Profession: Lawyer.

Organizations: Cambridge Republican City Committee, Young Men's Republican Club, Republican Club of Mass., Mass. Club, Cambridge Rotary and Economy Clubs, Boston and Cambridge Bar Associations, Rivers School Corp.

Public Office: Cambridge City Council, Mass. House 1941-'42.

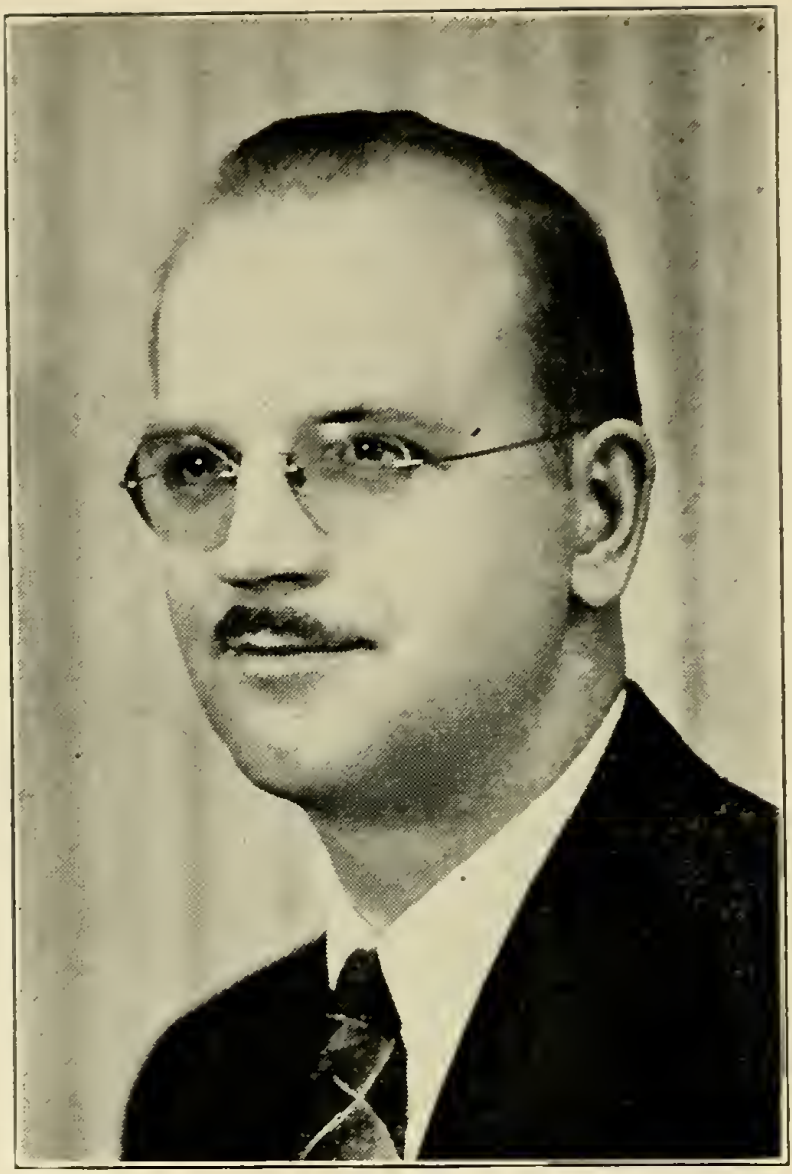

WONDOLOWSKI, STANISLAUS G., 30 Washburn St., Worcester, 20th Worcester House District, Democrat.

Born: Worcester, Aug. 20, 1909.

Educated: Classical High, Holy Cross College '32, Worcester State College, Northeastern University.

Profession: Teacher-Journalist.

Organizations: Young Democrats of Worcester, Holy Cross College Alumni, St. Mary's Alumni, St. Cecilia's Choir, Kosciuszko Civic Club, Polish Nat'l Alliance, Polish Roman Catholic Union.

Public Office: Mass. House 1941-'42.

YOUNG, ARTHUR EATON, 18 North Ave., Attleboro, 1st Bristol House District, Republican.

Born: Attleboro, March 31, 1904.

Educated: Attleboro High School.

Business: Contractor and Builder.

Organization: Attleboro Republican City Committee 1934-'40.

Public Office: Attleboro City Council 1936-'40, Mass. House 1941-'42.

YOUNGMAN, ARTHUR LINCOLN, 21 Butler St., Medford, 26th Middlesex House District, Republican.

Born: Medford, April 15, 1871.

Educated: Sheldon, North Dakota.

Occupation: Manager.

Organizations: Hon. Member Gen. S. C. Lawrence Camp 30, United Spanish War Veterans; I. O. O. F. Manchester Unity, Masons, Middlesex County Rep. Legislative Club, Medford Men's Rep. Club.

Public Office: Medford Bd. of Aldermen 7 yrs., Mass. House 1929-'34, 1937-'42.

ATTACHES
EXECUTIVE DEPARTMENT

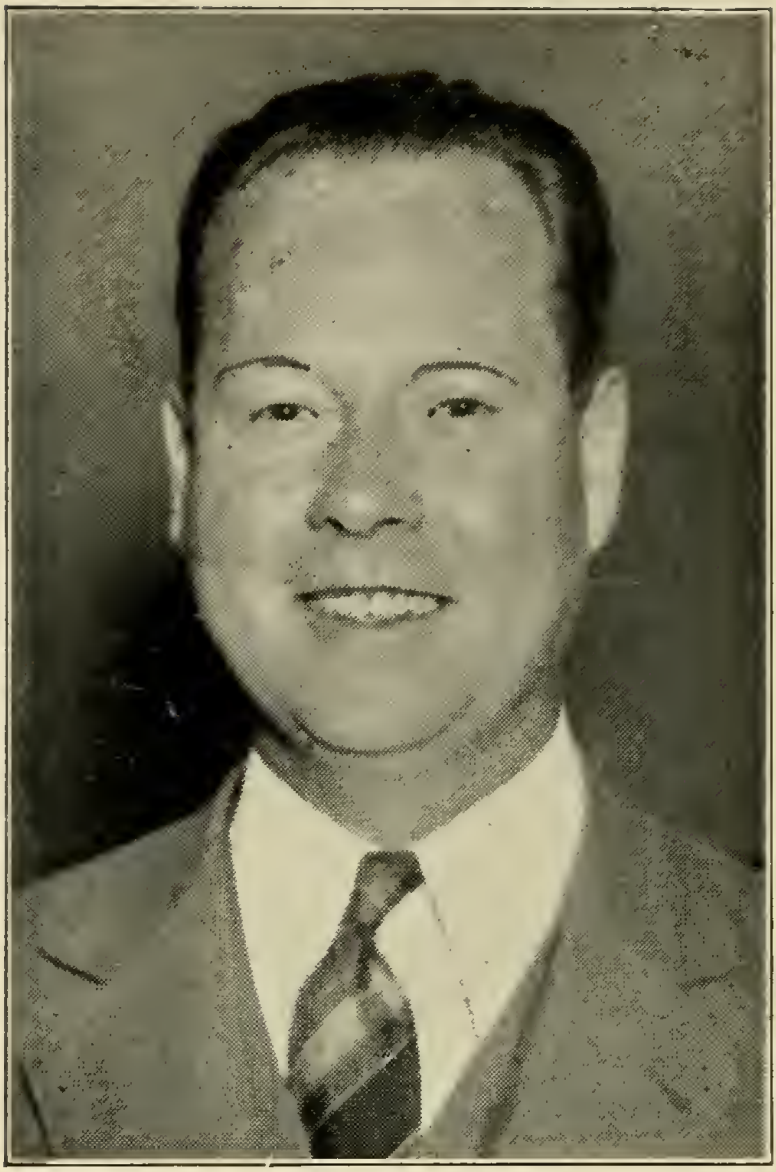

LYNCH, DANIEL J., 18 Louise Rd., Belmont, Private Secretary to The Governor, Republican.

Born: Boston, Aug. 16, 1903.

Educated: South Boston High School, Boston College, Boston University Law School.

Profession: Attorney-at-Law.

Organization: Boston College Alumni Association.

Public Office: Assistant to Speaker of The House 1929-'38, Editor of Legislative Bulletin 1937-'38, Assistant Secretary to The Governor 1939-'40, Private Secretary to The Governor 1941-'42.

COTTON, JOSEPH RUSSELL, 123 Marrett Rd., Lexington, Counsel to The Governor, Republican.

Born: Boston, Nov. 16, 1890.

Educated: Public Schools, Boston University Law School LL.B., LL.M.

Profession: Lawyer.

Organizations: Masons, American Legion, Appalachian Mountain Club.

Public Office: Lexington Moderator 1919-'20, Selectman 1920-'23, Mass. House 1923-'24, Mass. Senate 1927-'40, President of Senate 1939-'40, Chairman State Department of Public Utilities 1940.

REED, WILLIAM L., 19 Wigglesworth St., Boston, Executive Secretary of Governor's Council.

Born: Virginia, April 5, 1866.

Public Office: Mass. House 1896-'97, Executive Secretary of Governor's Council.

SENATE OFFICERS AND ASSISTANTS

HAYDEN, IRVING N., 102 Summit Ave., Quincy (Wollaston), Clerk of The Senate.
Born: Quincy, Nov. 22, 1892.
Public Office: Assistant Clerk of The Senate 1922-'32, Clerk of The Senate 1932-'42.

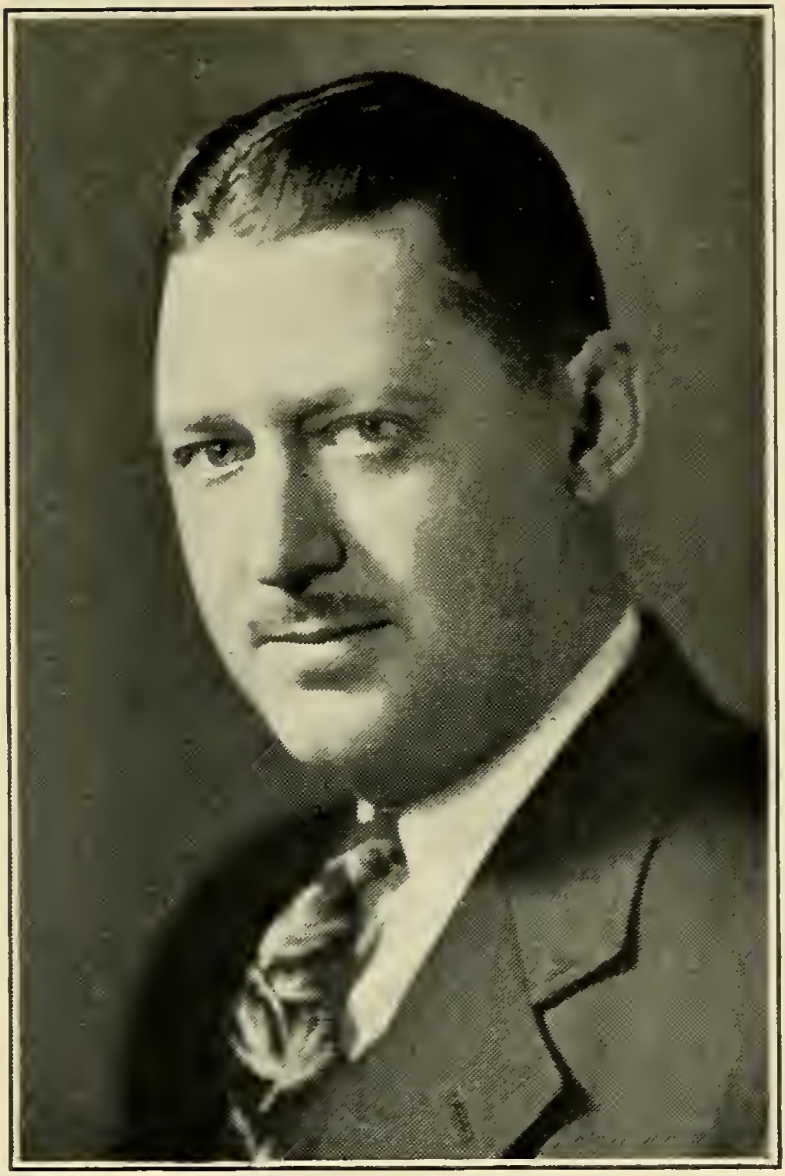

CHADWICK, THOMAS A., 45 Hayes Ave., Lowell, Assistant Clerk of the Senate.

Born: Lowell, July 31, 1904.

Educated: Lowell Public Schools, Suffolk Law School.

Public Office: Clerical Assistant in House of Representatives 1922-'24, Clerical Assistant in Senate 1925-'32, Assistant Clerk of the Senate 1932-'42.

DILLON, WILLIAM F., 40 Suffolk Ave., Revere, Clerical Assistant to Clerk of the Senate.

OLSEN, REV. ARTHUR W., 54 Lake Ave., Melrose, Chaplain of The Senate.

FURBUSH, WILLIAM F., 65 Lincoln Rd., Wellesley Hills, Clerk of Senate Committee on Rules, and Secretary to The President of The Senate.

HUTCHINS, FERNALD, 1 Strathmore Rd., Brookline, Counsel to The Senate.

Born: Dedham, Feb. 28, 1881.

Educated: Public Schools, Boston Latin School, Northeastern University.

Profession: Lawyer, LL.B., LL.M., Northeastern University.

Public Office: Counsel to The Senate.

DELANEY, JAMES F., 7 Welton Rd., Boston (West Roxbury), Assistant Counsel to The Senate.

HOUSE OF REPRESENTATIVES
OFFICERS AND ASSISTANTS

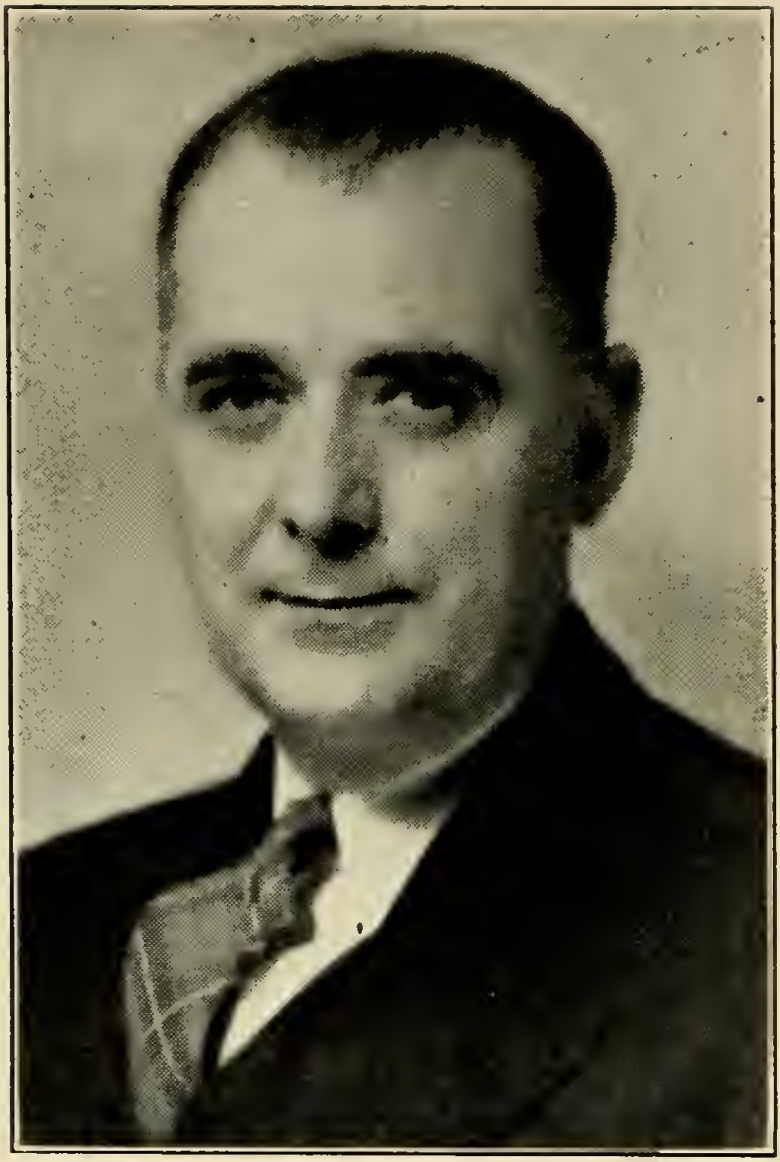

GROVE, LAWRENCE R., 78 Rockview St., Boston (Jamaica Plain), Clerk of The House of Representatives.

Born: Boston (Dorchester), May 9, 1897.

Public Office: Clerical Assistant 1919-'28, Assistant Clerk of The House 1928-'39, Clerk of The House 1939-'42.

ALDRICH, EDWARD R., 91 Mt. Vernon St., Boston, Assistant Clerk of The House of Representatives.

Born: Canaan, N. H., Jan. 21, 1903.

Public Office: Clerical Assistant 1924-'39, Assistant Clerk of The House 1939-'42.

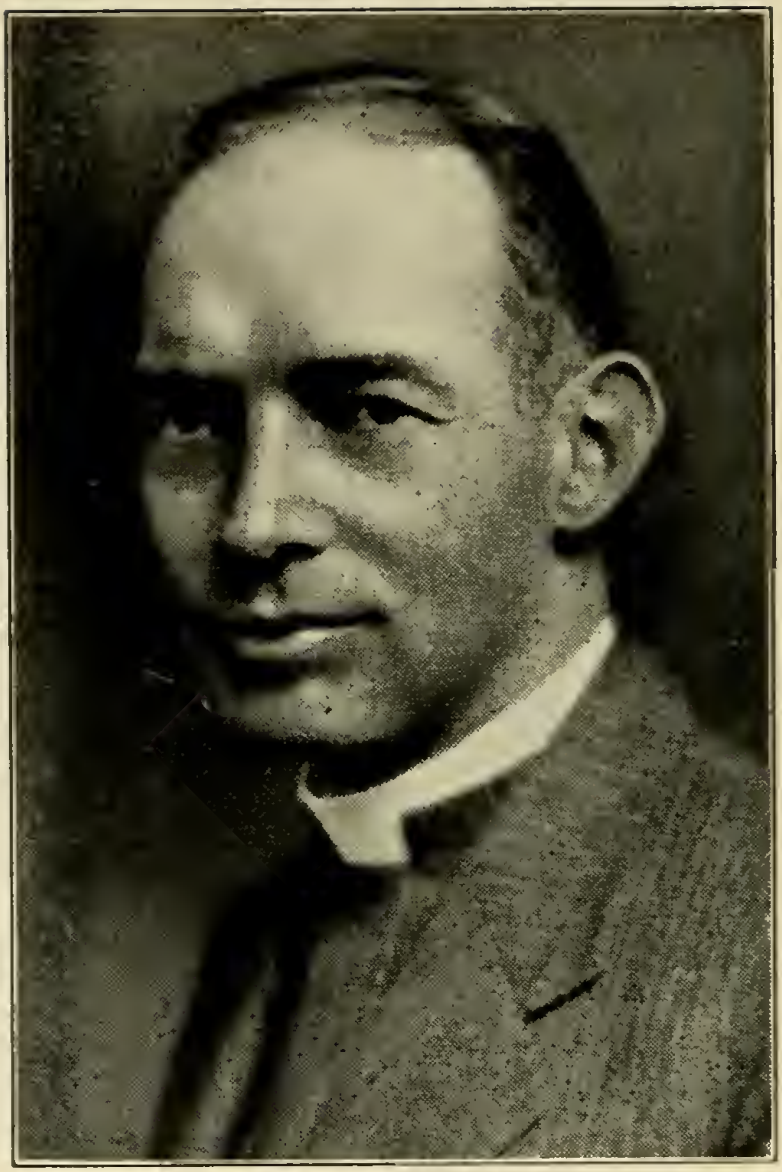

TROWBRIDGE, REV. CORNELIUS P., 381 Hammond St., Chestnut Hill, Chaplain of The House of Representatives.

BARRY, MRS. EDNA C., 12 Commonwealth Ave., Boston, Clerk of House Committee on Rules, and Secretary to The Speaker.

WIGGIN, HENRY DWIGHT, 279 Chestnut St., West Newton, Counsel to The House of Representatives.

McNALLY, LOUIS K., 38 Ardsmoor Rd., Melrose, Assistant Counsel to The House of Representatives.

SERGEANT-AT-ARMS DEPARTMENT

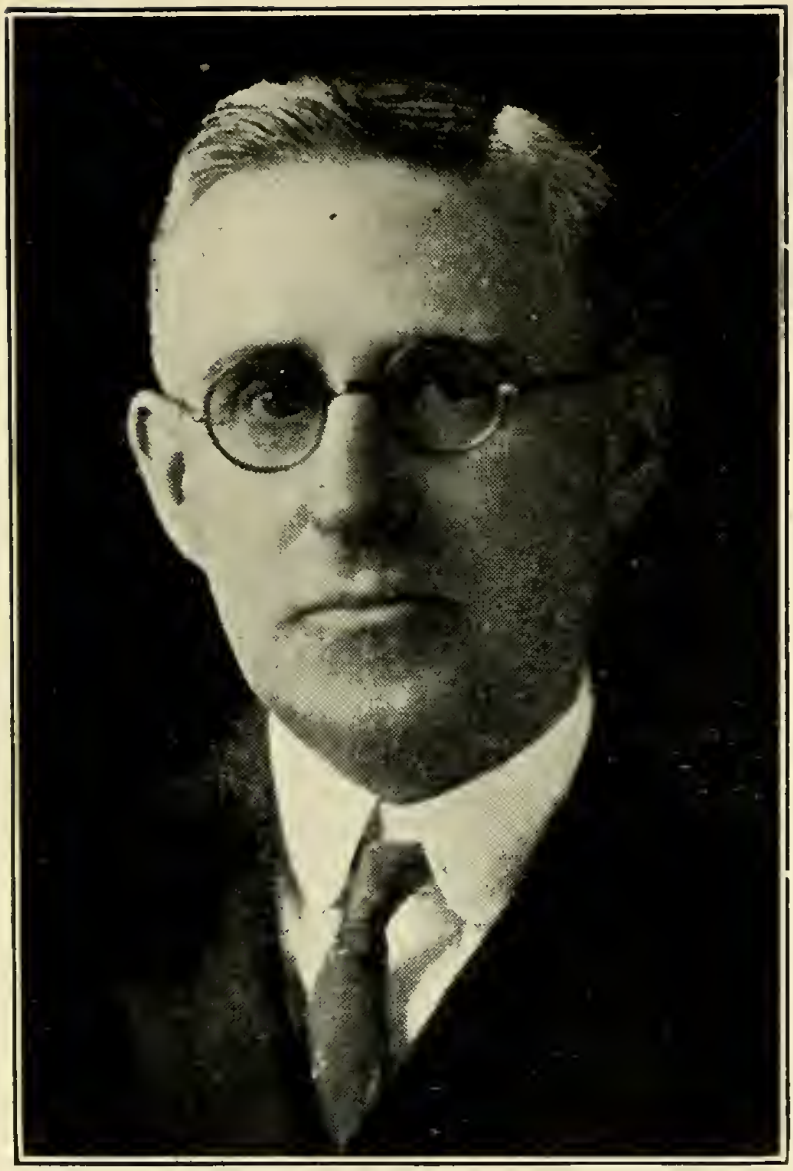

HOLT, CHARLES O., 88 Bartlett St., Somerville, Sergeant-at-Arms.

DRISCOLL, ARTHUR R., 953 Rock St., Fall River, Doorkeeper of The Senate.

DAVIS, AUSTIN T., Doorkeeper of The House of Representatives.

FERNALD, ALONZO J., 178 Grampian Way, Boston (Dorchester), Assistant Doorkeeper of The House of Representatives.

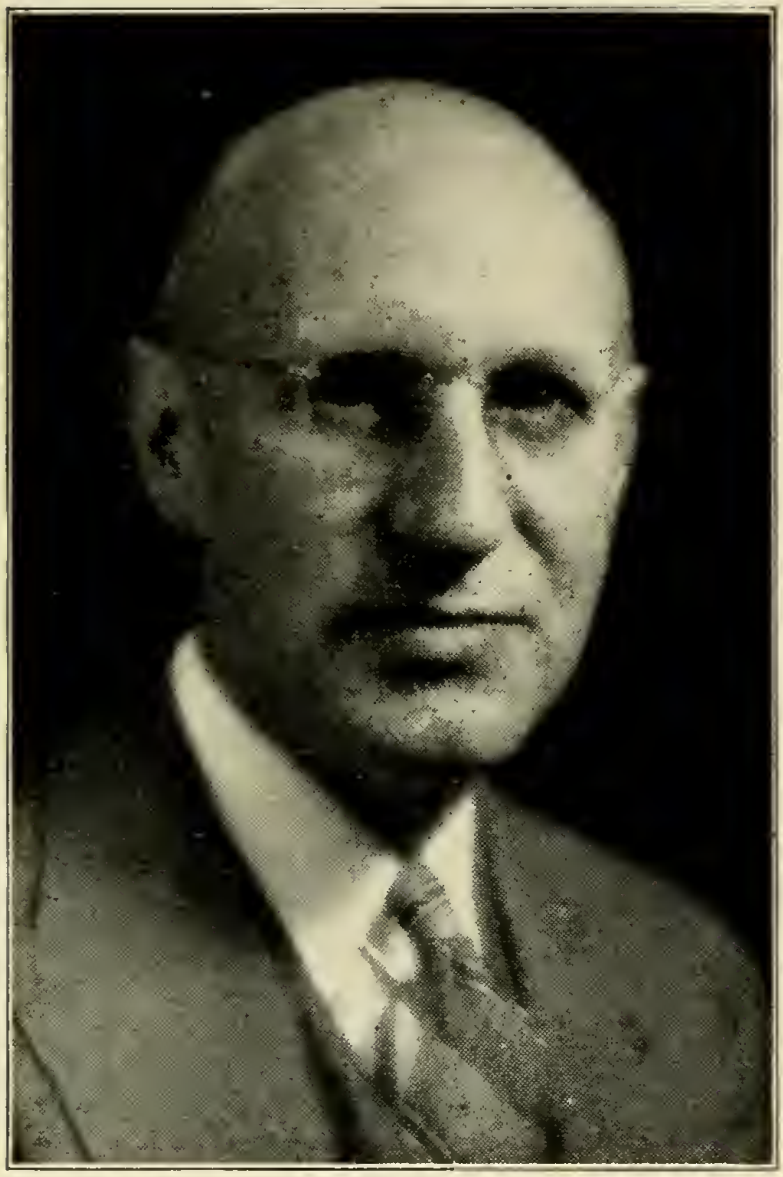

JACKSON, MORRIS C., Lynn, Postmaster.

DOOLEY, DENNIS A., 24 Castleton St., Boston (Jamaica Plain), State Librarian.

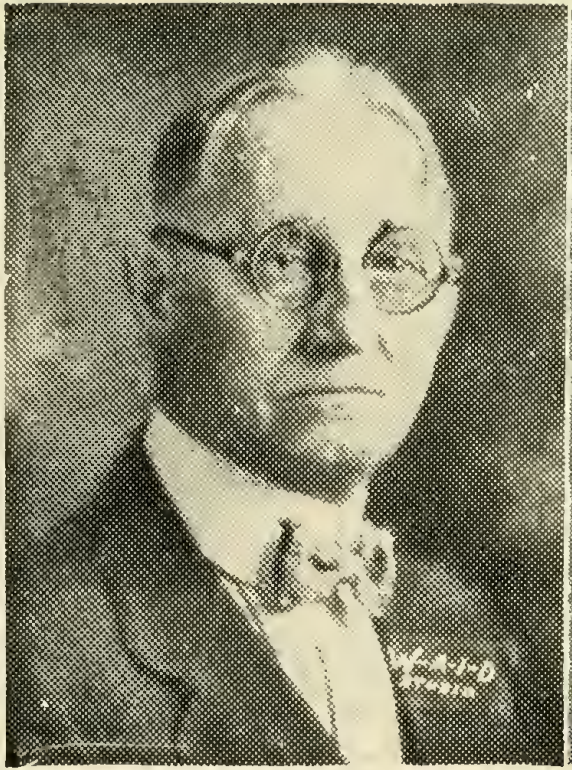

Frank W. Cole

George T. Bunting

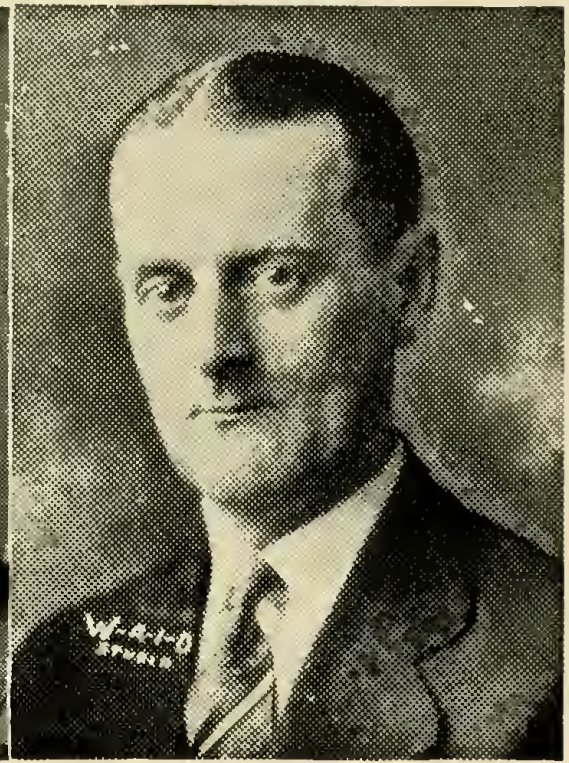

Frank H. Steele

LEGISLATIVE DOCUMENT ROOM STAFF

GOVERNOR'S COUNCIL COMMITTEES
1941 - 1942

On Pardons, Charitable Institutions and Prisons

His Honor, the Lieutenant Governor

Mr. Brooks
Mr. Burtnett
Mr. Donovan
Mr. Clark

On Finance, Accounts and Warrants

His Honor, the Lieutenant Governor

Mr. Burtnett
Mr. Havey
Mr. Donovan
Mr. Burke

On Waterways, Public Lands and Railroads

Mr. Burtnett, *Chairman*

Mr. Coakley
Mr. Clark
Mr. Walsh
Mr. Burke

On State House

Mr. Brooks, *Chairman*

Mr. Burtnett
Mr. Coakley
Mr. Donovan
Mr. Clark

On Military and Naval Affairs

Mr. Havey, *Chairman*

Mr. Brooks
Mr. Coakley
Mr. Burke
Mr. Walsh

On Nominations

His Honor, the Lieutenant Governor

Mr. Brooks
Mr. Havey
Mr. Walsh

Goodwin, Angier L.—President. Rules (Chairman).

Babcock, Frank D.—Engrossed Bills (Chairman), Harbors and Public Lands (Chairman), Military Affairs and Public Safety, Towns.

Blanchard, Arthur F.—Election Laws (Chairman), Metropolitan Affairs, Public Health, Public Service (Chairman).

Bowers, Richard S.—Constitutional Law (Chairman), Judiciary, Pensions (Chairman), Public Health.

Brackman, David M.—Constitutional Law, Legal Affairs (Chairman), Public Service, Rules.

Casey, P. Eugene—Civil Service, Harbors and Public Lands, Pensions.

Connors, Louis B.—Counties, Labor and Industries, Towns.

Coolidge, Arthur W.—Education, Judiciary, Pensions, Transportation (Chairman).

Curtis, Laurence—Civil Service, Constitutional Law, Education (Chairman), Ways and Means.

Dolan, Chester A., Jr.—Highways and Motor Vehicles, Military Affairs and Public Safety, Rules.

Francis, Joseph F.—Civil Service (Chairman), Harbors and Public Lands, Judiciary, Legal Affairs.

Giroux, Eugene H.—Legal Affairs, Mercantile Affairs, Municipal Finance.

Grant, William P.—Bills in the Third Reading, Education, Judiciary.

Gunn, James A.—Banks and Banking (Chairman), Power and Light (Chairman), Public Service, Transportation.

Haley, Cornelius F.—Agriculture, Highways and Motor Vehicles, State Administration (Chairman), Ways and Means.

Harrington, Joseph B.—Constitutional Law, Public Service.

Hogan, Charles V.—Election Laws, Engrossed Bills.

Hollis, Arthur W.—Mercantile Affairs, Metropolitan Affairs, Ways and Means (Chairman).

Holmes, Newland H.—Bills in the Third Reading (Chairman), Conservation, Counties (Chairman), Rules.

Hunt, Jarvis—Civil Service, Election Laws, Rules, Taxation (Chairman).

Johnston, Thomas H.—Agriculture (Chairman), Public Welfare, Towns, Transportation.

Krapf, George W.—Cities, Military Affairs and Public Safety (Chairman), Municipal Finance, Power and Light.

Lane, Thomas J.—Cities, Conservation, Legal Affairs.

Lee, Robert L.—Harbors and Public Lands, Insurance.

Lundgren, Harold R.—Bills in the Third Reading, Cities (Chairman), Municipal Finance, Taxation.

MacDonald, Donald A.—Conservation (Chairman), Counties, Highways and Motor Vehicles (Chairman), Power and Light.

Mackay, John D.—Banks and Banking, Judiciary (Chairman), Labor and Industries, Water Supply.

Miles, Charles G.—Education, Military Affairs and Public Safety, Municipal Finance (Chairman), Public Welfare.

Montminy, Joseph F.—Highways and Motor Vehicles, Municipal Finance, Public Health (Chairman), State Administration.

Murphy, Joseph L.—Banks and Banking, Water Supply, Ways and Means.

Nicholson, Donald W.—Banks and Banking, Insurance (Chairman), Rules, Taxation.

Nolen, William E.—Engrossed Bills, State Administration.

Olson, Charles W.—Agriculture, Counties, Labor and Industries (Chairman), Towns (Chairman).

Petersen, Tycho M.—Cities, Insurance, Public Welfare (Chairman), Water Supply (Chairman).

Richardson, Harris S.—Metropolitan Affairs (Chairman), Pensions, State Administration, Ways and Means.

Sears, Mason—Election Laws, Labor and Industries, Mercantile Affairs (Chairman), Rules.

Stanton, George W.—Agriculture, Mercantile Affairs, Public Health.

Sullivan, Bernard L.—Insurance, Metropolitan Affairs, Public Welfare.

Sullivan, Charles F. Jeff—Conservation, Transportation.

Sullivan, Leo J.—Power and Light, Taxation.

Herter, Christian A.—The Speaker, Rules (Chairman).

Akeroyd, William A.—Rules, Pensions.

Andrews, Theodore — Agriculture (Chairman), Transportation.

Artesani, Charles J.—Legal Affairs.

Askin, William F.—Civil Service.

Atkinson, Samuel G.—Civil Service, Labor and Industries.

Babcock, Josiah—Metropolitan Affairs.

Backus, Robert S.—Ways and Means.

Baker, Walter G.—Pensions.

Baldwin, William A.—Cities (Chairman), Public Service.

Barbadoro, Henry D.—Power and Light.

Barnet, Philip—The Judiciary, State Administration (Chairman).

Barrus, George L.—Agriculture, Highways and Motor Vehicles.

Barry, Thomas A.—Elections, Insurance.

Batal, Michael J.—Banks and Banking.

Baylies, Walter R.—Ways and Means.

Bergeron, Albert—Ways and Means.

Bessette, Alfred M.—Rules, Public Health.

Bessette, Rodolphe G.—Power and Light.

Bigelow, Albert F.—Ways and Means (Chairman).

Blake, Fred A.—Conservation, Military Affairs and Public Safety.

Borsa, Stanley—Insurance.

Bresnahan, Daniel J.—Cities, Public Service.

Brooks, J. Kenney—Election Laws, Public Health.

Brown, Clarence B.—Agriculture, Towns.

Brown, F. Eben—Highways and Motor Vehicles, State Administration.

Brown, Russell P.—Banks and Banking (Chairman), Election Laws.

Brown, William A.—Highways and Motor Vehicles, Public Welfare (Chairman).

Bruce, Archie E.—Civil Service.

Burgess, Arthur I.—The Judiciary (Chairman).

Burke, Harland—Conservation (Chairman), Water Supply.

Callahan, Everett E.—Civil Service.

Callahan, George J.—Public Service.

Cameron, Colin J.—Conservation, Labor and Industries.

Campbell, Charles J.—Highways and Motor Vehicles.

Campbell, Robert P.—Municipal Finance, Pensions.

Capodilupo, Edmund E.—Legal Affairs.

Cappucci, Enrico—Metropolitan Affairs, Military Affairs and Public Safety.

Carpenter, Fred.

Carroll, John H.—Harbors and Public Lands, State Administration.

Cawley, John M.—Labor and Industries, Transportation.

Chase, Perlie D.—Insurance, Mercantile Affairs.

Clampit, Ralph V.—Education (Chairman), The Judiciary.

Clark, William G., Jr.—Banks and Banking.

Clarkson, Frank—Highways and Motor Vehicles, Taxation.

Coakley, Andrew J.—Rules, Municipal Finance.

Colby, Clarence C.—State Administration, Water Supply.

Collins, J. Everett—Counties.

Conway, Michael J.—Counties, Public Welfare.

Cook, Milton—Banks and Banking.

Cooke, Charles H.—Municipal Finance (Chairman), Public Service.

Cousens, George C.—Public Welfare, Water Supply.

Coyne, Thomas F.—The Judiciary.

Crockett, Earl G.—Conservation.

Crosby, Nelson B.—Rules, Metropolitan Affairs.

Crowley, Jeremiah D. W.—Ways and Means.

Cuffe, Walter A.—Harbors and Public Lands.

Cusson, Clifford R.—Mercantile Affairs.

Cutler, Leslie Bradley—Civil Service, Public Health (Chairman).

Davis, Lawrence H.—Engrossed Bills (Chairman), Metropolitan Affairs.

Dearborn, Hiram N.—Rules, Election Laws.

Deedy, John J.—Labor and Industries.

Dennett, Roger—Counties, Transportation.

Desmond, Cornelius, Jr.—Water Supply.

Dignam, Vincent B.—Towns.

Dole, Fred B.—Rules, Agriculture.

Donlan, Edmond J.—Banks and Banking.

Donovan, Susan Bradley—Public Service, Public Welfare.

Dooley, Joseph W.—Military Affairs. and Public Safety, Public Health.

Downey, Joseph H.—Ways and Means.

Doyle, Anthony R.—Ways and Means.
Driscoll, Charles D.—Constitutional Law.
Duggan, Henry M.—Constitutional Law.
Eldredge, Edwin F.—Harbors and Public Lands, Military Affairs and Public Safety.
Endicott, Charles K.—Banks and Banking.
Erickson, Sven A.—Education, Water Supply (Chairman).
Falvey, Catherine E.—Banks and Banking.
Falvey, John J.—Transportation.
Fausey, John R.—State Administration.
Feeney, Michael Paul—Municipal Finance.
Ferguson, Charles E.—Banks and Banking.
Fish, Richard H.—Engrossed Bills, Public Service.
Fitzgerald, Peter F.—Agriculture.
Flaherty, John E.—Labor and Industries.
Fleming, William D.—Bills in the Third Reading, Counties.
Fletcher, Keith F.—Municipal Finance, Constitutional Law.
Foster, John F.—Metropolitan Affairs.
Foster, Paul W.—Ways and Means.
Francis, Douglass B.—Ways and Means.
French, Stephen L.—Labor and Industries, Taxation.
Furbush, Richard I.—Insurance, Pensions (Chairman).
Gallup, Dana T.—Military Affairs and Public Safety, Public Welfare.
Gifford, Allan E.—Legal Affairs.
Gilman, William R.—Rules, Legal Affairs.
Glynn, Theodore A., Jr.—Insurance.
Gott, Hollis M.—Public Service, Taxation (Chairman).
Gray, Thomas T.—Mercantile Affairs.
Hall, Edward C.—Election Laws, Water Supply.
Harnisch, Joseph J.—Cities.
Haworth, Lawrence A.—Conservation, State Administration.

Hedges, Charles W.—Banks and Banking, Insurance.

Hollis, Theodore P.—Banks and Banking, Election Laws (Chairman).

Holman, Charles F.—Education, Public Welfare.

Howard, J. Philip—Constitutional Law, Education.

Hutchinson, Fred A.—Rules, Military Affairs and Public Safety.

Hyde, William M.—Towns.

Innes, Charles J.—Constitutional Law (Chairman), The Judiciary.

Iris, Harvey—Highways and Motor Vehicles, Mercantile Affairs.

Johnson, Adolph—Public Service (Chairman), Public Welfare.

Johnson, Ernest A.—Cities.

Jones, William A.—Rules (*Majority Floor Leader.*)

Jordan, Peter J.—Municipal Finance.

Kalus, Harry—Constitutional Law, Mercantile Affairs.

Kaplan, Charles—Legal Affairs. Public Health.

Kelley, Charles A.—Military Affairs and Public Safety, Public Health.

Kelley, Francis J.—Transportation (Chairman).

Kelly, Richard A.—Harbors and Public Lands.

Kimball, John V.

King, Rudolph F.—Rules, Mercantile Affairs (*Majority Whip*).

Kinsella, Michael L.—Taxation.

Knowles, John Q.—Counties (Chairman), Labor and Industries.

Lane, Myron N.—Constitutional Law, Harbors and Public Lands.

Lanigan, George T.—Taxation.

Law, Laurence W.—Power and Light, Public Health.

Lawrence, Walter E.—Pay Roll, Metropolitan Affairs.

Lerche, Ralph—Public Health, State Administration.

Lobel, Louis—Insurance.

Lomax, Terrance J.—Elections, Cities.

Lunney, William C.—State Administration, Water Supply.

Luz, Joseph F.—Municipal Finance.

Mahan, Arthur C.—Conservation, Taxation.

Mahar, Ralph C.—Education, Taxation.

Mannering, Vincent—Cities.

Manning, John F.—Payroll, Cities. (Resigned).

Margolis, Joseph—Harbors and Public Lands.

Markley, Philip M.—Highways and Motor Vehicles, Power and Light.

McAndrews, James P.—Agriculture, Towns.

McCaffrey, Charles J.—Education, Mercantile Affairs.

McCarthy, Edward A.—Education.

McCarthy, Paul A.—Elections, Municipal Finance.

McCarty, Paul J.—Public Service.

McCready, Thomas F.—Metropolitan Affairs.

McDevitt, James P.—Civil Service, Public Welfare.

McDonough, Patrick J.—Harbors and Public Lands.

McHugh, Lawrence P.—The Judiciary, Public Service.

McIntosh, Harold B. L.—Pensions.

McMorrow, Philip—Metropolitan Affairs, Pensions.

Milano, Joseph A.—Elections, Metropolitan Affairs (Chairman).

Miller, Charles—Insurance, Taxation.

Milne, Arthur W.—Conservation.

Mitchell, George H., Jr.—Constitutional Law.

Moran, Walter J.—Transportation.

Morley, Lester B.—Election Laws, Insurance.

Morton, Newell H.—Labor and Industries.

Nelson, Eric A.—Cities, Civil Service.

Neville, Michael J.—Constitutional Law, Legal Affairs.

Newman, Vernon C.—Cities.

Nichols, Edwin H.—Legal Affairs.

Nourse, Leo F.—Education, Taxation.

Nyhan, Francis William—Civil Service.

O'Donnell, Daniel L.—The Judiciary.

O'Neill, Thomas P., Jr.—Pensions, Power and Light.

O'Shea, George J.—Engrossed Bills, Cities.

Padden, John T.—Transportation.

Palmer, Raymond P.—Pensions, Towns (Chairman).

Parker, George A.—Military Affairs and Public Safety, Power and Light (Chairman).

Parker, Haven—Legal Affairs.

Partridge, Clark B.—Towns, Transportation.

Patrick, Loomis—Counties, Public Health.

Patriquin, Royal B.—The Judiciary.

Peckham, James Austin—Ways and Means.

Pedler, Harold S.—Harbors and Public Lands, Public Welfare.

Perkins, Oscar H.—Power and Light.

Peterson, Herman P.—Banks and Banking.

Pierce, Frederick E.—Military Affairs and Public Safety (Chairman), Power and Light.

Pillsbury, Sam G.—Mercantile Affairs.

Porter, George W.—Election Laws, Taxation.

Pothier, Harvey A.—Transportation.

Powers, John E.—Municipal Finance, Pensions.

Pratt, John D.—Elections, Municipal Finance.

Priest, Benjamin B.—The Judiciary.

Ramsdell, William E.—Legal Affairs (Chairman), Towns.

Reddy, Cornelius E.—Labor and Industries.

Reed, William G.—Counties, Towns.

Reynolds, James R.—Election Laws, Pensions.

Richter, Hibbard—Bills in the Third Reading, Constitutional Law.

Roach, Joseph N.—Rules, Public Welfare.

Roberts, Charles H., Jr.—Ways and Means.

Rowan, William H. J.—Pay Roll, Metropolitan Affairs.

Rubin, Albert—Public Welfare, State Administration.

Scally, Gerald F.—State Administration.

Schlapp, Raymond W.—Civil Service.

Sessions, William J.—Counties, Elections (Chairman).

Shepard, Charles E.—Agriculture, Power and Light.

Sheridan, Carl A.—Public Health, Taxation.

Sisson, Robert T.—Harbors and Public Lands.

Skerry, Michael F.—Water Supply.

Skladzien, Charles J.—Highways and Motor Vehicles.

Snow, H. Edward—Bills in the Third Reading (Chairman), Legal Affairs.

Southgate, J. Francis—Elections, Power and Light.

Spear, Margaret L.—Education.

Staves, Edward W.—Highways and Motor Vehicles (Chairman).

Steele, Avery W.—Agriculture, Counties.

Stetson, George W.—Conservation, Military Affairs and Public Safety.

Stone, Everett W.—Agriculture, Towns.

Sullivan, Daniel F.—Counties, Election Laws.

Sullivan, Jeremiah J.—The Judiciary, Pensions.

Sullivan, John A.—Agriculture, Education.

Sullivan, John T.—Civil Service, Transportation.

Sullivan, Patrick G.—Ways and Means.
Sweeney, Eugene Joseph—Mercantile Affairs.
Sweeney, Joseph J.—Power and Light.
Sylvia, Joseph A.—Conservation, Harbors and Public Lands (Chairman).
Taft, William O.—Agriculture, Towns.
Talbot, Edmond, Jr.—Municipal Finance, Harbors and Public Lands.
Taylor, Robert L.—Election Laws.
Telford, Clarence F.—Labor and Industries.
Tilden, Nathaniel—Ways and Means.
Tobin, James F.—Ways and Means.
Tobin, Robert S.—Mercantile Affairs.
Troy, John E., Jr.—Rules (*Minority Floor Leader*).
True, Howard R.—Insurance.
Twomey, Cornelius J.—Highways and Motor Vehicles.
Valentine, John H.—Insurance (Chairman), Public Service.
Vallely, James L.—The Judiciary.
Vaughan, John W.—Labor and Industries (Chairman), Public Health.
Violette, James T.—Highways and Motor Vehicles.
Walsh, George T.—Conservation.
Ward, Ira C.—Pay Roll (Chairman), Transportation.
White, Richard J., Jr.—Ways and Means.
White, William E.—Counties, Election Laws.
Whitney, Otis M.—The Judiciary, Military Affairs and Public Safety.
Whiton, Joseph L.—Metropolitan Affairs.
Whittier, Sumner G.—Cities.
Willis, Frederick B.—Civil Service (Chairman), Legal Affairs.
Winslow, Henry D.—Constitutional Law, State Administration.
Wondolowski, Stanislaus G.—Education.
Young, Arthur E.—Cities.
Youngman, Arthur L.—Mercantile Affairs (Chairman).

SENATE STANDING COMMITTEES

On Rules.—The President and Senators Hunt of Bristol, Holmes of Norfolk and Plymouth, Nicholson of Cape and Plymouth, Sears of Norfolk, Brackman of Suffolk and Dolan of Suffolk.

On Ways and Means.—Senators Hollis of Middlesex, Richardson of Middlesex, Haley of Essex, Curtis of Suffolk and Murphy of Suffolk.

On Municipal Finance.—Senators Miles of Plymouth, Lundgren of Worcester, Montminy of Middlesex, Krapf of Berkshire and Giroux of Middlesex.

On Bills in the Third Reading.—Senators Holmes of Norfolk and Plymouth, Lundgren of Worcester and Grant of Bristol.

On Engrossed Bills.—Senators Babcock of Essex, Hogan of Essex and Nolen of Hampden.

HOUSE STANDING COMMITTEES

Rules.—The Speaker and Representatives Jones of Barnstable, King of Millis, Alfred M. Bessette of New Bedford, Gilman of Malden, Akeroyd of Lanesborough, Hutchinson of Lynn, Dearborn of Somerville, Crosby of Arlington, Dole of Shelburne, Troy of Boston, Roach of North Adams and Coakley of Chicopee.

Ways and Means.—Representatives Bigelow of Brookline, Baylies of Taunton, Peckham of Wellesley, Foster of Great Barrington, Francis of Newton, Bergeron of Lowell, Roberts of Framingham, Backus of Nantucket, Tilden of Scituate, White of Lynn, Doyle of Worcester, Tobin of Salem, Sullivan of Boston, Downey of Brockton and Crowley of Boston.

Municipal Finance.—Representatives Cooke of Athol, Campbell of Medford, Fletcher of Springfield, Pratt of New Bedford, Luz of Peabody, Talbot of Salem, Jordan of Revere, Coakley of Chicopee, McCarthy of Somerville, Feeney of Boston and Powers of Boston.

Elections. — Representatives Sessions of Hampden, Milano of Melrose, Southgate of Worcester, Pratt of New Bedford, Lomax of Fall River, McCarthy of Somerville and Barry of Lawrence.

Bills in the Third Reading.—Representatives Snow of Natick, Richter of Brookline and Fleming of Worcester.

Engrossed Bills.—Representatives Davis of Everett, Fish of Fall River and O'Shea of Lynn.

Pay Roll.—Representatives Ward of Plymouth, Lawrence of Medford and Rowan of Revere.

JOINT STANDING COMMITTEES

Agriculture.—Senators Johnston of Worcester and Hampden, Haley of Essex, Olson of Middlesex and Norfolk and Stanton of Worcester; Representatives Andrews of Clinton, Dole of Shelburne, Barrus of Goshen, Steele of Boxborough, Brown of Brimfield, Shepard of Warren, Stone of Auburn, Taft of Sterling, McAndrews of Adams, Sullivan of Westfield and Fitzgerald of Blackstone.

Banks and Banking.—Senators Gunn of Franklin and Hampshire, Nicholson of Cape and Plymouth, Mackay of Norfolk and Murphy of Suffolk; Representatives Brown of Beverly, Hedges of Quincy, Hollis of Stoneham, Peterson of Woburn, Endicott of Canton, Ferguson of Lexington, Clark of Gloucester, Falvey of Somerville, Batal of Lawrence, Cook of Boston and Donlan of Boston.

Cities.—Senators Lundgren of Worcester, Krapf of Berkshire, Petersen of Hampden and Lane of Essex; Representatives Baldwin of Lynn, Harnisch of Chicopee, Nelson of Boston, Johnson of Worcester, Whittier of Everett, Young of Attleboro, Newman of Malden, O'Shea of Lynn, Lomax of Fall River, Bresnahan of Springfield and Mannering of Boston.

Civil Service.—Senators Francis of Bristol, Curtis of Suffolk, Hunt of Bristol and Casey of Worcester; Representatives Willis of Saugus, Nelson of Boston, Cutler of Needham, Atkinson of Brookline, Schlapp of Methuen, Callahan of Weymouth, Bruce of Springfield, McDevitt of Boston, John T. Sullivan of Cambridge, Nyhan of Boston and Askin of Worcester.

Conservation. — Senators MacDonald of Hampden, Hampshire and Berkshire, Holmes of Norfolk and Plymouth, Lane of Essex and Sullivan of Worcester; Representatives Burke of Ipswich, Haworth of Dalton, Stetson of Middleborough, Sylvia of Oak Bluffs, ——— of ———, Crockett of Upton, Milne of Pittsfield, Blake of Gardner, Mahan of Leominster, Cameron of Amesbury and Walsh of Lowell.

Constitutional Law.—Senators Bowers of Norfolk and Suffolk, Curtis of Suffolk, Brackman of Suffolk and Harrington of Essex; Representatives Innes of Boston, Fletcher of Springfield, Richter of Brookline, Winslow of Cambridge, Howard of Westminster, Lane of Quincy, Duggan of Newburyport, Neville of Cambridge, Kalus of Boston, Driscoll of Boston and Mitchell of Boston.

Counties.—Senators Holmes of Norfolk and Plymouth, MacDonald of Hampden, Hampshire and Berkshire, Olson of Middlesex and Norfolk and Connors of Middlesex; Representatives Knowles of Hull, Sessions of Hamp-

den, Dennett of Sharon, Steele of Boxborough, Reed of Rockport, Patrick of Newton, Collins of Andover, White of Fall River, Fleming of Worcester, Conway of Millville and Sullivan of Lowell.

Education.—Senators Curtis of Suffolk, Miles of Plymouth, Coolidge of Middlesex and Grant of Bristol; Representatives Clampit of Springfield, Nourse of Bridgewater, Mahar of Orange, Erickson of Worcester, Holman of Norwood, Spear of Newton, Howard of Westminster, Wondolowski of Worcester, Sullivan of Westfield, McCaffrey of Brockton and McCarthy of Chelsea.

Election Laws.—Senators Blanchard of Middlesex, Hunt of Bristol, Sears of Norfolk and Hogan of Essex; Representatives Hollis of Stoneham, Dearborn of Somerville, Brown of Beverly, Morley of Swampscott, Reynolds of Wenham, Porter of Agawam, Hall of Watertown, Brooks of Lawrence, White of Fall River, Taylor of Fall River and Sullivan of Lowell.

Harbors and Public Lands.—Senators Babcock of Essex, Francis of Bristol, Casey of Worcester and Lee of Suffolk; Representatives Sylvia of Oak Bluffs, Eldredge of Chatham, Pedler of Methuen, Talbot of Salem, Sisson of Lynn, Lane of Quincy, Carroll of Boston, Cuffe of Lynn, McDonough of Boston, Margolis of Chelsea and Kelly of Boston.

Highways and Motor Vehicles.—Senators MacDonald of Hampden, Hampshire and Berkshire, Haley of Essex, Montminy of Middlesex and Dolan of Suffolk; Representatives Staves of Southbridge, Brown of Abington, Clarkson of Worcester, Brown of Fairhaven, Iris of Brockton, Barrus of Goshen, Campbell of Rutland, Markley of Springfield, Twomey of Lawrence, Violette of Fitchburg and Skladzien of Webster.

Insurance.—Senators Nicholson of Cape and Plymouth, Petersen of Hampden, Bernard L. Sullivan of Suffolk and Lee of Suffolk; Representatives Valentine of Chelmsford, Hedges of Quincy, Furbush of Waltham, Morley of Swampscott, True of Melrose, Lobel of Boston, Chase of Boston, Barry of Lawrence, Miller of Boston, Borsa of Springfield and Glynn of Boston.

Judiciary.—Senators Mackay of Norfolk, Francis of Bristol, Coolidge of Middlesex, Bowers of Norfolk and Suffolk and Grant of Bristol; Representatives Burgess of Quincy, Innes of Boston, Barnet of New Bedford, Whitney of Concord, Patriquin of Mansfield, Priest of Haverhill, Clampit of Springfield, O'Donnell of Weymouth, Coyne of Boston, McHugh of Boston, Vallely of Boston and Jeremiah J. Sullivan of Cambridge.

Labor and Industries.—Senators Olson of Middlesex and Norfolk, Mackay of Norfolk, Sears of Norfolk and Connors of Middlesex; Representatives Vaughan of Belmont, Knowles of Hull, Cawley of New Bedford, French of Swansea, Atkinson of Brookline, Morton of Reading, Telford of Plainville, Cameron of Amesbury, Flaherty of Boston, Reddy of Fall River and Deedy of Worcester.

Legal Affairs.—Senators Brackman of Suffolk, Francis of Bristol, Lane of Essex and Giroux of Middlesex; Representatives Ramsdell of Winchester, Willis of Saugus, Gilman of Malden, Snow of Natick, Parker of Cambridge, Nichols of Fitchburg, Gifford of Milton, Neville of Cambridge, Kaplan of Boston, Artesani of Boston and Capodilupo of Boston.

Mercantile Affairs.—Senators Sears of Norfolk, Hollis of Middlesex and Suffolk, Giroux of Middlesex and Stanton of Worcester; Representatives Youngman of Medford, King of

of Brockton, Sweeney of Springfield and Tobin of Boston.

Iris of Brockton, Cusson of Haverhill, Pillsbury of Dracut, Kalus of Boston, McCaffrey Millis, Gray of Springfield, Chase of Boston,

Metropolitan Affairs.—Senators Richardson of Middlesex, Hollis of Middlesex and Suffolk, Blanchard of Middlesex and Bernard L. Sullivan of Suffolk; Representatives Milano of Melrose, Babcock of Milton, Crosby of Arlington, Whiton of Quincy, Lawrence of Medford, Davis of Everett, Foster of Somerville, Rowan of Revere, Cappucci of Boston, McMorrow of Boston and McCready of Boston.

Military Affairs and Public Safety.—Senators Krapf of Berkshire, Miles of Plymouth, Babcock of Essex and Dolan of Suffolk; Representatives Pierce of Greenfield, Hutchinson of Lynn, Parker of Boston, Stetson of Middleborough, Whitney of Concord, Eldredge of Chatham, Gallup of Cambridge, Kelley of Worcester, Dooley of Taunton, Cappucci of Boston and Blake of Gardner.

Pensions.—Senators Bowers of Norfolk and Suffolk, Richardson of Middlesex, Coolidge of Middlesex and Casey of Worcester; Representatives Furbush of Waltham, Akeroyd of Lanesborough, Campbell of Medford, Palmer of Braintree, Reynolds of Wenham, McIntosh of Marblehead, Baker of Winthrop, Jeremiah J. Sullivan of Cambridge, Powers of Boston, O'Neil of Cambridge and McMorrow of Boston.

Power and Light.—Senators Gunn of Franklin and Hampshire, Krapf of Berkshire, MacDonald of Hampden, Hampshire and Berkshire and Leo J. Sullivan of Suffolk; Representatives Parker of Boston, Pierce of Greenfield, Southgate of Worcester, Law of Holyoke, Barbadoro of Milford, Perkins of Danvers, Shepard of Warren, Markley of Springfield,

O'Neil of Cambridge, Rodolphe G. Bessette of New Bedford and Sweeney of Lowell.

Public Health.—Senators Montminy of Middlesex, Blanchard of Middlesex, Bowers of Norfolk and Suffolk and Stanton of Worcester; Representatives Cutler of Needham, Vaughan of Belmont, Alfred M. Bessette of New Bedford, Lerche of Northampton, Law of Holyoke, Sheridan of Framingham, Patrick of Newton, Kelley of Worcester, Dooley of Taunton, Brooks of Lawrence and Kaplan of Boston.

Public Service.—Senators Blanchard of Middlesex, Gunn of Franklin and Hampshire, Brackman of Suffolk and Harrington of Essex; Representatives Johnson of Brockton, Cooke of Athol, Baldwin of Lynn, Gott of Arlington, Valentine of Chelmsford, Fish of Fall River, McHugh of Boston, McCarty of Boston, Donovan of Boston, Bresnahan of Springfield and Callahan of Lowell.

Public Welfare.—Senators Petersen of Hampden, Johnston of Worcester and Hampden, Miles of Plymouth and Bernard L. Sullivan of Suffolk; Representatives Brown of Abington, Johnson of Brockton, Pedler of Methuen, Cousens of Waltham, Holman of Norwood, Gallup of Cambridge, Roach of North Adams, Donovan of Boston, Rubin of Fall River, Conway of Millville and McDevitt of Boston.

State Administration.—Senators Haley of Essex, Richardson of Middlesex, Montminy of Middlesex and Nolen of Hampden; Representatives Barnet of New Bedford, Lerche of Northampton, Brown of Fairhaven, Haworth of Dalton, Winslow of Cambridge, Colby of Newton, Fausey of West Springfield, Rubin of Fall River, Lunney of Holyoke, Carroll of Boston and Scally of Boston.

Taxation.—Senators Hunt of Bristol, Nicholson of Cape and Plymouth, Lundgren of

Worcester and Leo J. Sullivan of Suffolk; Representatives Gott of Arlington, Clarkson of Worcester, Mahar of Orange, Nourse of Bridgewater, French of Swansea, Porter of Agawam, Sheridan of Framingham, Mahan of Leominster, Miller of Boston, Lanigan of Boston and Kinsella of Boston.

Towns.—Senators Olson of Middlesex and Norfolk, Johnston of Worcester and Hampden, Babcock of Essex and Connors of Middlesex; Representatives Palmer of Braintree, Reed of Rockport, Ramsdell of Winchester, Partridge of Watertown, Stone of Auburn, Brown of Brimfield, Taft of Sterling, McAndrews of Adams, Hyde of Ware and Dignam of Easthampton.

Transportation.—Senators Coolidge of Middlesex, Johnston of Worcester and Hampden, Gunn of Franklin and Hampshire, and Sullivan of Worcester; Representatives Kelley of North Attleborough, Ward of Plymouth, Dennett of Sharon, Andrews of Clinton, Cawley of New Bedford, Partridge of Watertown, John T. Sullivan of Cambridge, Moran of Somerville, Falvey of Holyoke, Pothier of Haverhill and Padden of Boston.

Water Supply.—Senators Petersen of Hampden, Mackay of Norfolk and Murphy of Suffolk; Representatives Erickson of Worcester, Cousens of Waltham, Burke of Ipswich, Hall of Watertown, Colby of Newton, Lunney of Holyoke, Desmond of Lowell and Skerry of Medford.

First Division — Representatives Burke of Ipswich and Markley of Springfield.

Second Division — Representatives Gott of Arlington and O'Shea of Lynn.

Third Division — Representatives Hutchinson of Lynn and McCarthy of Somerville.

Fourth Division—Representatives Milano of Melrose and Mahan of Leominster.

ACKNOWLEDGEMENTS

To the Waid Studio, 18 Newbury St., Boston, photographers to the Massachusetts House of Representatives, we credit for the "Public Officials of Massachusetts 1941-'42" book a large majority of the photographs. Next we credit Bachrach, with studios in Boston, Newton and Springfield, for a large number of the photographs. Oppenheim, Boston photographer, ranks next in the number of photographs. Purdy's Boston studio also furnished a substantial share of the photos.